



TONEY ANAYA
GOVERNOR

STATE OF NEW MEXICO
ENERGY AND MINERALS DEPARTMENT
OIL CONSERVATION DIVISION

May 11, 1985

EB
OK
no card
5-21-85 50 YEARS



1935 - 1985

POST OFFICE BOX 2088
STATE LAND OFFICE BUILDING
SANTA FE, NEW MEXICO 87501
(505) 827-5800

Union Texas Petroleum
P. O. Box 1290
Farmington, New Mexico 87499

Attention: Rudy D. Motto

Administrative Order NSL-2044

Gentlemen:

Reference is made to your application for a non-standard location for your State Com 31-8 Well No. 1A to be located 595 feet from the South line and 1970 feet from the East line of Section 2, Township 31 North, Range 8 West, NMPM, Blanco Mesaverde Pool, San Juan County, New Mexico. The S/2 of said Section 2 is to be dedicated to the well.

By authority granted me under the provisions of Rule 104 F(I), the above-described unorthodox location is hereby approved.

Sincerely,

R. L. STAMETS, DIRECTOR

RLS/DC/dr

cc: [✓] Oil Conservation Division - Aztec
Oil & Gas Engineering Committee - Hobbs
Oil & Gas Division - State Land Office - Santa Fe

R 232-10
MAY 15 1985
OIL CON. DIV.
DIST. 3



STATE OF NEW MEXICO
ENERGY AND MINERALS DEPARTMENT
OIL CONSERVATION DIVISION
AZTEC DISTRICT OFFICE

1000 RIO BRAZOS ROAD
AZTEC, NEW MEXICO 87410
(505) 334-6178

OIL CONSERVATION DIVISION
BOX 2088
SANTA FE, NEW MEXICO 87501

DATE 4-26-85

RE: Proposed MC _____
Proposed DHC _____
Proposed NSL X _____
Proposed SWD _____
Proposed WFX _____
Proposed PMX _____

Gentlemen:

I have examined the application dated 4-23-85
for the Vision Texas Petroleum Corp. State Com 31-8 #14 0-2-31N-846
Operator Lease and Well No. Unit, S-T-R

and my recommendations are as follows:

Approve

Yours truly,

E. Burel



Union Texas
Petroleum

P. O. Box 1290
Farmington, NM 87499
Telephone (505) 325-3587

April 17, 1985

Director
New Mexico Oil Conservation Division
P.O. Box 2088
Santa Fe, New Mexico 87501

Application for Unorthodox Location
State Com 31-8 No. 1A
Blanco Mesaverde Pool
San Juan County, New Mexico

Dear Sir:

Union Texas Petroleum Corporation hereby requests approval for an unorthodox well location for the State Com 31-8 No. 1A well. The proposed location is 595 feet FSL and 1970 feet FEL of Section 2, T31N-R8W, N.M.P.M., San Juan County, New Mexico.

This well has been staked in the only location in this quarter section which affords enough room, due to topographical reasons, in which we can build a location. (Refer to attached blown up topographical map).

A copy of this application is being sent to offset lease holders; Northwest Pipeline Corp., El Paso Natural Gas Company, and Southland Royalty Company.

Very Truly Yours,

UNION TEXAS PETROLEUM

Rudy D. Motto
Area Operations Manager

cc: Mr. Ernie Bush
N.M.O.C.D.
1000 Rio Brazos Road
Aztec, New Mexico 87410

RECEIVED
APR 23 1985
OIL CON. DIV.
DIST. 3

_____ hereby waives objection to Union Texas
Petroleum's application for an unorthodox location as proposed above.

By: _____ Date: _____

Please retain one (1) copy for your records.

Topographic map showing contour lines and survey data. The map includes a grid with bearings and distances. Key features include:

- Contour lines with elevations: 6800, 6576, 6573.
- Survey points: STATE 31-8 #1, STATE 31-8 #1A.
- Grid bearings and distances:
 - Top: N 89° 23' W 2603.04', N 89° 19' W 2612.28'
 - Left: N 78° 26' E 2604.34'
 - Right: N 20° 28' E 5218.68', N 20° 28' E 5218.68', N 20° 28' E 5218.68'
 - Bottom: N 89° 16' W 2573.67', N 89° 16' W 2573.67'
- A large 'X' is marked at the bottom center.

NEW MEXICO OIL CONSERVATION COMMISSION WELL LOCATION AND ACREAGE DEDICATION PLAT

Form C-102
Superceded C-121
Effective 1-1-83

All distances must be from the outer boundaries of the Section.

Operator UNION TEXAS PETROLEUM CORPORATION			Lease STATE COM 31-8		Well No. 1A
Unit Letter 0	Section 2	Township 31 NORTH	Range 8 WEST	County SAN JUAN	

Actual Footage Location of Well:
595 feet from the **SOUTH** line and 1970 feet from the **EAST** line

Ground Level Elev. 6583	Producing Formation MESAVERDE	Pool BLANCO	Dedicated Acreage: S/2 320 307.74 Acres
-----------------------------------	-----------------------------------------	-----------------------	-------------------------------------------------------------

1. Outline the acreage dedicated to the subject well by colored pencil or hatchure marks on the plat below.
2. If more than one lease is dedicated to the well, outline each and identify the ownership thereof (both as to working interest and royalty).
3. If more than one lease of different ownership is dedicated to the well, have the interests of all owners been consolidated by communitization, unitization, force-pooling, etc?

☒ Yes ☐ No If answer is "yes," type of consolidation Pooling order No. F7033 Case No. 7509

If answer is "no," list the owners and tract descriptions which have actually been consolidated. (Use reverse side of this form if necessary.)

No allowable will be assigned to the well until all interests have been consolidated (by communitization, unitization, forced-pooling, or otherwise) or until a non-standard unit, eliminating such interests, has been approved by the Commission.

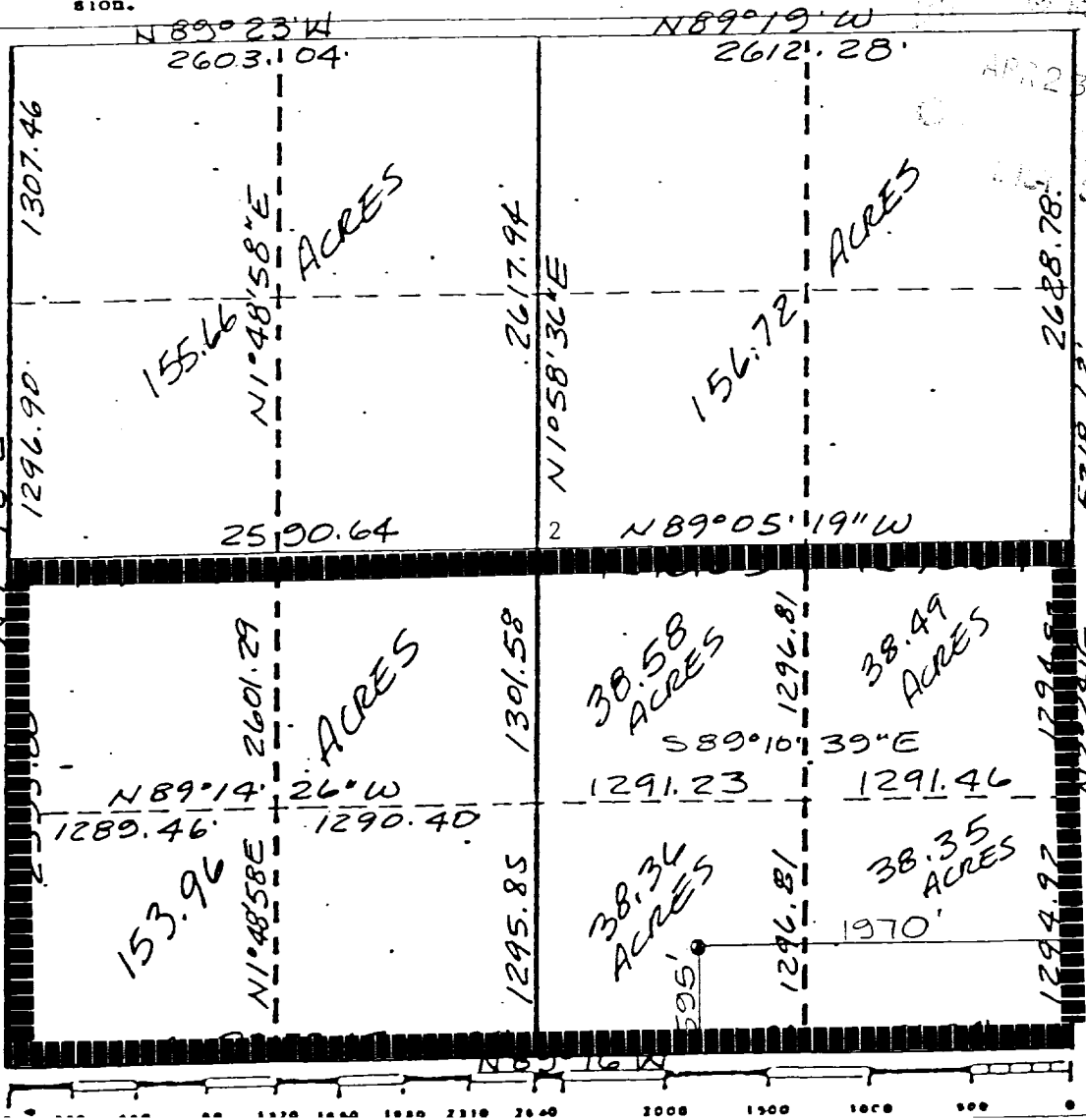

RECEIVED

CERTIFICATION

I hereby certify that the information contained herein is true and complete to the best of my knowledge and belief.

Rudy D. Motto
Name: **Rudy D. Motto**
Position: **Area Operations Manager**
Company: **Union Texas Petroleum**
Date: **April 18, 1985**

I hereby certify that the well location shown on this plat was plotted from field notes of actual surveys made by me or under my supervision and that the same is true and correct to the best of my knowledge and belief.

George R. Tompkins
Date Surveyed: **APRIL 21 1985**
Registered Professional Engineer and/or Land Surveyor
George R. Tompkins
Certificate No. **7259**