

30-045-26402

Form O-101  
Revised 10-1-79

NAME OF OPERATOR	
DATE OF APPLICATION	
NAME OF WELL	
TYPE OF WELL	
DEPT. OF AGRICULTURE	
OPERATOR	

MAY 06 1985  
OIL CON. DIV.  
DIST. 3

1. Is this a new well? ☐ YES ☒ NO  
2. If not, give the well number.

3. Is this a new well? ☐ YES ☒ NO

4. Type of Well: ☒ DRILL ☐ DEEPEN ☐ PLUG BACK  
5. Is this a new well? ☐ YES ☒ NO

6. Name of Operator: Joel B. Burr, Jr.

7. Address of Operator: Suite 300, 300 W. Arrington, Farmington, NM 87401

8. Location of Well: 765 West 21 30N 12W

9. Depth of Well: 540 FEET FROM THE South

10. Name of Well: 5704 G.L.

11. Name of Well: Single Well

12. Name of Well: James Ludwig

13. Name of Well: Pictured Cliff

14. Name of Well: Rotary

15. Name of Well: June 1, 1985

16. Name of Well: 5704 G.L.

17. Name of Well: Single Well

18. Name of Well: James Ludwig

19. Name of Well: Pictured Cliff

20. Name of Well: Rotary

21. Name of Well: June 1, 1985

22. Name of Well: 5704 G.L.

23. Name of Well: Single Well

24. Name of Well: James Ludwig

25. Name of Well: Pictured Cliff

26. Name of Well: Rotary

27. Name of Well: June 1, 1985

28. Name of Well: 5704 G.L.

29. Name of Well: Single Well

30. Name of Well: James Ludwig

31. Name of Well: Pictured Cliff

32. Name of Well: Rotary

33. Name of Well: June 1, 1985

34. Name of Well: 5704 G.L.

35. Name of Well: Single Well

36. Name of Well: James Ludwig

37. Name of Well: Pictured Cliff

38. Name of Well: Rotary

39. Name of Well: June 1, 1985

40. Name of Well: 5704 G.L.

41. Name of Well: Single Well

42. Name of Well: James Ludwig

43. Name of Well: Pictured Cliff

Mobil

1

Fulcher Kutz

San Juan

San Juan

San Juan

San Juan

San Juan

San Juan

San Juan

San Juan

San Juan

San Juan

San Juan

San Juan

San Juan

San Juan

San Juan

San Juan

San Juan

San Juan

San Juan

San Juan

San Juan

San Juan

San Juan

San Juan

San Juan

San Juan

San Juan

San Juan

San Juan

San Juan

San Juan

San Juan

San Juan

San Juan

San Juan

San Juan

A 2,000 psi annular type blow out preventer will be installed for all operations below the surface casing. Adequate mud supplies will be maintained on location to control any abnormal pressures by increasing mud weight.

It is planned to drill with mud to 100' and cement 7" casing in place. Mud will then be used to drill to a total depth of 2,000 where 2 7/8" casing will be cemented in place. Completion will be attempted in the Pictured Cliffs.

This location is within the City Limits of Farmington, N.M. Notice has been given to the city of the operators intention, and application has been made for a city drilling permit.

APPROVED BY: 12-5-85  
UNLESS ALL INFORMATION IS  
SFD NOTICE MUST BE SUBMITTED  
WITHIN 10 DAYS.

IN ABOVE SPACE DESCRIBE PROPOSED PROGRAM; IF PROPOSAL IS TO DEEPEN OR PLUG BACK, GIVE DATA ON PRESENT PRODUCTIVE ZONE AND PROPOSED NEW PRODUCTIVE ZONE. GIVE BLOWOUT PREVENTER PROGRAM, IF ANY.

I hereby certify that the information above is true and complete to the best of my knowledge and belief.

Signed: Joel B. Burr, Jr. Title: Operator Date: 5/3/85

(This space for State Use)

APPROVED BY: James. Chang TITLE: SUPERVISOR DISTRICT #3 DATE: JUN 5 1985

CONDITIONS OF APPROVAL, IF ANY:

NSC 1992



NEW MEXICO OIL CONSERVATION COMMISSION  
WELL LOCATION AND ACREAGE DEDICATION PLAT

Form C-102  
Supersedes C-128  
Effective 1-1-85

All distances must be from the outer boundaries of the Section.

Operator <b>JOEL B. BURR JR.</b>		Lease <b>MOBIL</b>		Well No. <b>1</b>
Unit Letter <b>M</b>	Section <b>21</b>	Township <b>30N</b>	Range <b>12W</b>	County <b>San Juan</b>
Actual Footage Location of Well: <b>540</b> feet from the <b>South</b> line and <b>765</b> feet from the <b>West</b> line				
Ground Level Elev: <b>5704</b>	Producing Formation <b>Pictured Cliff</b>	Pool <b>Fulcher Kutz</b>	Dedicated Acreage <b>160</b> Acres	

1. Outline the acreage dedicated to the subject well by colored pencil or hachure marks on the plat below.
2. If more than one lease is dedicated to the well, outline each and identify the ownership thereof (both as to working interest and royalty).
3. If more than one lease of different ownership is dedicated to the well, have the interests of all owners been consolidated by communitization, unitization, force-pooling, etc?

☐ Yes ☐ No If answer is "yes," type of consolidation \_\_\_\_\_

If answer is "no," list the owners and tract descriptions which have actually been consolidated. (Use reverse side of this form if necessary.) \_\_\_\_\_

No allowable will be assigned to the well until all interests have been consolidated (by communitization, unitization, forced-pooling, or otherwise) or until a non-standard unit, eliminating such interests, has been approved by the Commission.

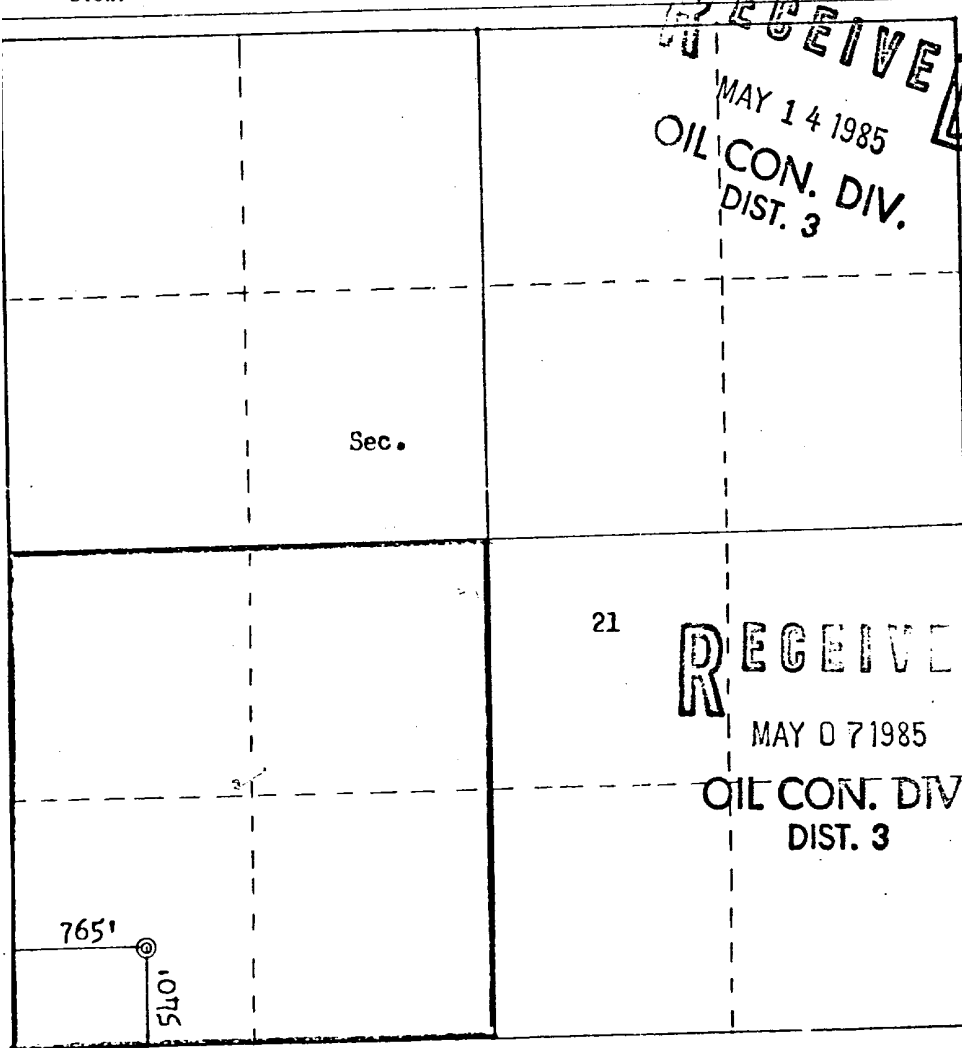

CERTIFICATION

I hereby certify that the information contained herein is true and complete to the best of my knowledge and belief.

*Joel B. Burr, Jr.*

Name  
**Joel B. Burr, Jr.**  
Position  
**Owner**  
Company  
**Joel B. Burr, Jr.**  
Date  
**5/13/85**

I hereby certify that the well location shown on this plat was plotted from field notes of actual surveys made by me or under my supervision, and that the same is true and correct to the best of my knowledge and belief.

Date Surveyed  
**May 1, 1985**  
Registered Professional Engineer and Land Surveyor  
*Fred B. Kerr, Jr.*  
Certificate No. **3950**

Scale: 1"=1000'



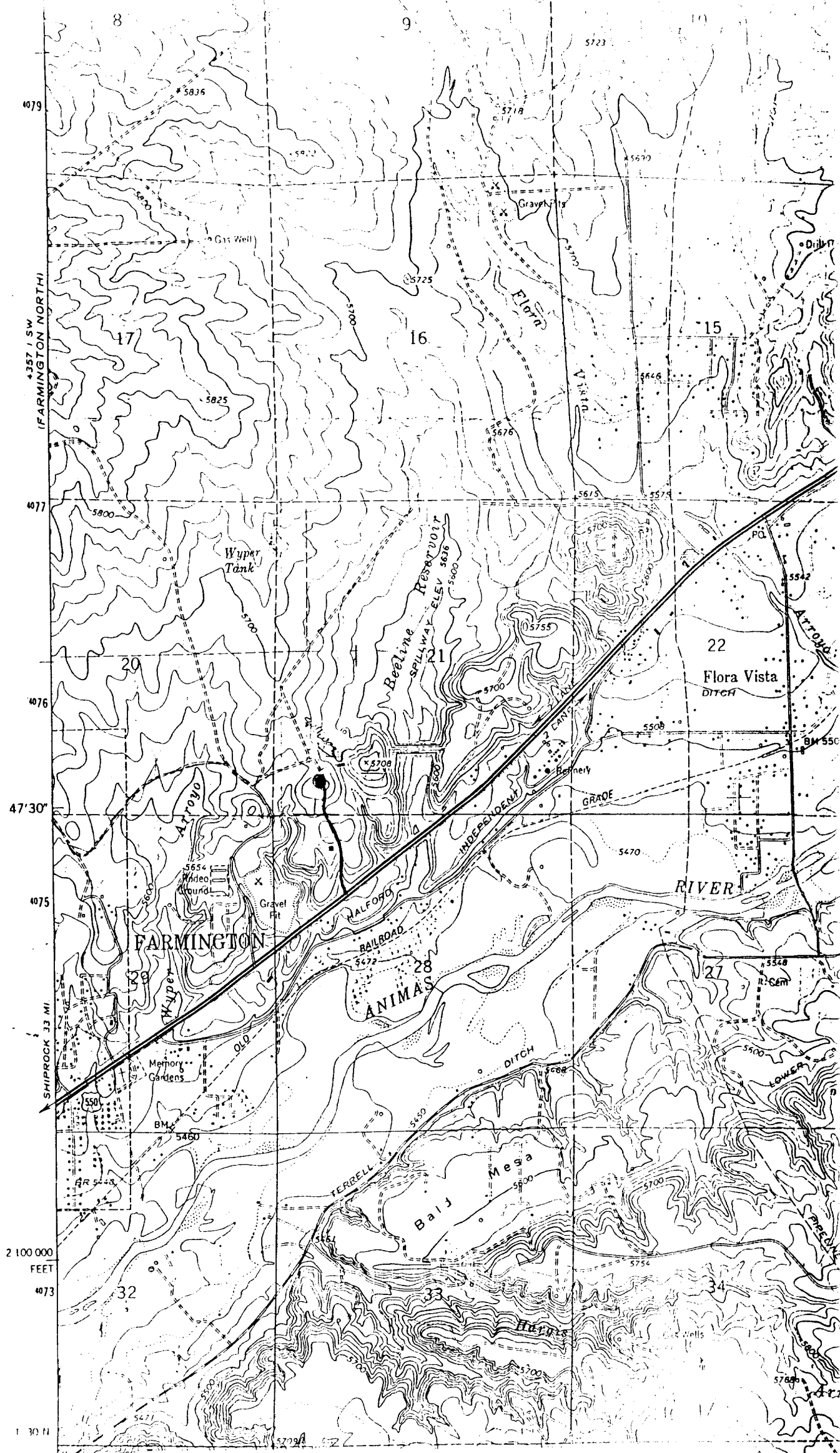

Vicinity Map for  
JOEL B. BURR JR. #1 MOBIL  
5400' SL 765' 12" Sec. 21-T30N-R12W  
SAN JUAN COUNTY, NEW MEXICO

