

UNITED STATES
DEPARTMENT OF THE INTERIOR
BUREAU OF LAND MANAGEMENT

SUBMIT IN TRIPLICATE*
(Other instructions on reverse side)

Budget Bureau No. 1004-0135
Expires August 31, 1985

SUNDRY NOTICES AND REPORTS ON WELLS RECEIVED
(Do not use this form for proposals to drill or to deepen or plug back to a different formation.
Use "APPLICATION FOR PERMIT—" for such proposals.)

1. OIL WELL <input type="checkbox"/> GAS WELL <input checked="" type="checkbox"/> OTHER	5. LEASE DESIGNATION AND SERIAL NO. SF-078439
2. NAME OF OPERATOR Union Texas Petroleum	6. IF INDIAN, ALLOTTEE OR TRIBE NAME N/A
3. ADDRESS OF OPERATOR 375 U.S. Highway 64, Farmington, New Mexico 87401	7. UNIT AGREEMENT NAME N/A
4. LOCATION OF WELL (Report location clearly and in accordance with any State requirements.* See also space 17 below.) At surface 1823' FNL & 855' FWL	8. FARM OR LEASE NAME Johnston Federal
14. PERMIT NO.	9. WELL NO. #11J
15. ELEVATIONS (Show whether DF, RT, GR, etc.) 2369' GR	10. FIELD AND POOL, OR WILDCAT Blanco Pictured Cliffs
	11. SEC., T., R., M., OR BLK. AND SURVEY OR AREA Sec. 7-T31N-R9W
	12. COUNTY OR PARISH San Juan
	13. STATE N. M.

16. Check Appropriate Box To Indicate Nature of Notice, Report, or Other Data

NOTICE OF INTENTION TO:

TEST WATER SHUT-OFF <input type="checkbox"/>	PULL OR ALTER CASING <input type="checkbox"/>
FRACTURE TREAT <input type="checkbox"/>	MULTIPLE COMPLETE <input type="checkbox"/>
SHOOT OR ACIDIZE <input type="checkbox"/>	ABANDON* <input type="checkbox"/>
REPAIR WELL <input type="checkbox"/>	CHANGE PLANE <input type="checkbox"/>
(Other) <input type="checkbox"/>	

SUBSEQUENT REPORT OF:

WATER SHUT-OFF <input type="checkbox"/>	REPAIRING WELL <input type="checkbox"/>
FRACTURE TREATMENT <input type="checkbox"/>	ALTERING CASING <input type="checkbox"/>
SHOOTING OR ACIDIZING <input type="checkbox"/>	ABANDONMENT* <input type="checkbox"/>
(Other) <input type="checkbox"/>	Correction of Survey Error <input type="checkbox"/>

(NOTE: Report results of multiple completion on Well Completion or Recompletion Report and Log form.)

17. DESCRIBE PROPOSED OR COMPLETED OPERATIONS (Clearly state all pertinent details, and give pertinent dates, including estimated date of starting any proposed work. If well is directionally drilled, give subsurface locations and measured and true vertical depths for all markers and zones pertinent to this work.)*

Union Texas Petroleum has discovered that the survey placing this well at the above footages was in error.

The correct footages are 1250' FNL & 810' FWL, a non-standard location for which an application to the New Mexico Oil Conservation Division has been submitted.

RECEIVED
MAR 03 1986
OIL CON. DIV.
DIST. 2

I hereby certify that the foregoing is true and correct

SIGNED L. B. La Follette

TITLE Regulatory Analyst

DATE 2/11/86

(This space for Federal or State office use)

APPROVED BY _____
CONDITIONS OF APPROVAL, IF ANY:

TITLE _____

ACCEPTED FOR RECORD
DATE _____

FEB 23 1986

*See Instructions on Reverse Side

NMOCC

FARMINGTON RESOURCE AREA

BY 823

WELL LOCATION AND ACREAGE DEDICATION PLAT

Supersedes C-120
Effective 1-1-85

All distances must be from the outer boundaries of the Section.

Operator UNION TEXAS PETROLEUM CORPORATION			Lease JOHNSTON FED		Well No. 11J
Well Letter C	Section 7	Township 31 NORTH	Range 9 WEST	County SAN JUAN	
Actual Footage Location of Well					
1250 feet from the		NORTH	810 feet from the		WEST
Ground Level Elev. 6552	Producing Formation Pictured Cliffs		Pool Blanco		Dedicated Acreage W/2 209.50 Acres

1. Outline the acreage dedicated to the subject well by colored pencil or hatchure marks on the plat below.
2. If more than one lease is dedicated to the well, outline each and identify the ownership thereof (both as to working interest and royalty).
3. If more than one lease of different ownership is dedicated to the well, have the interests of all owners been consolidated by communitization, unitization, force-pooling, etc?

☐ Yes ☒ No If answer is "yes," type of consolidation _____

If answer is "no," list the owners and tract descriptions which have actually been consolidated. (Use reverse side of this form if necessary.) Union Texas Petroleum

No allowable will be assigned to the well until all interests have been consolidated (by communitization, unitization, force-pooling, or otherwise) or until a non-standard unit, eliminating such interests, has been approved by the Commission.

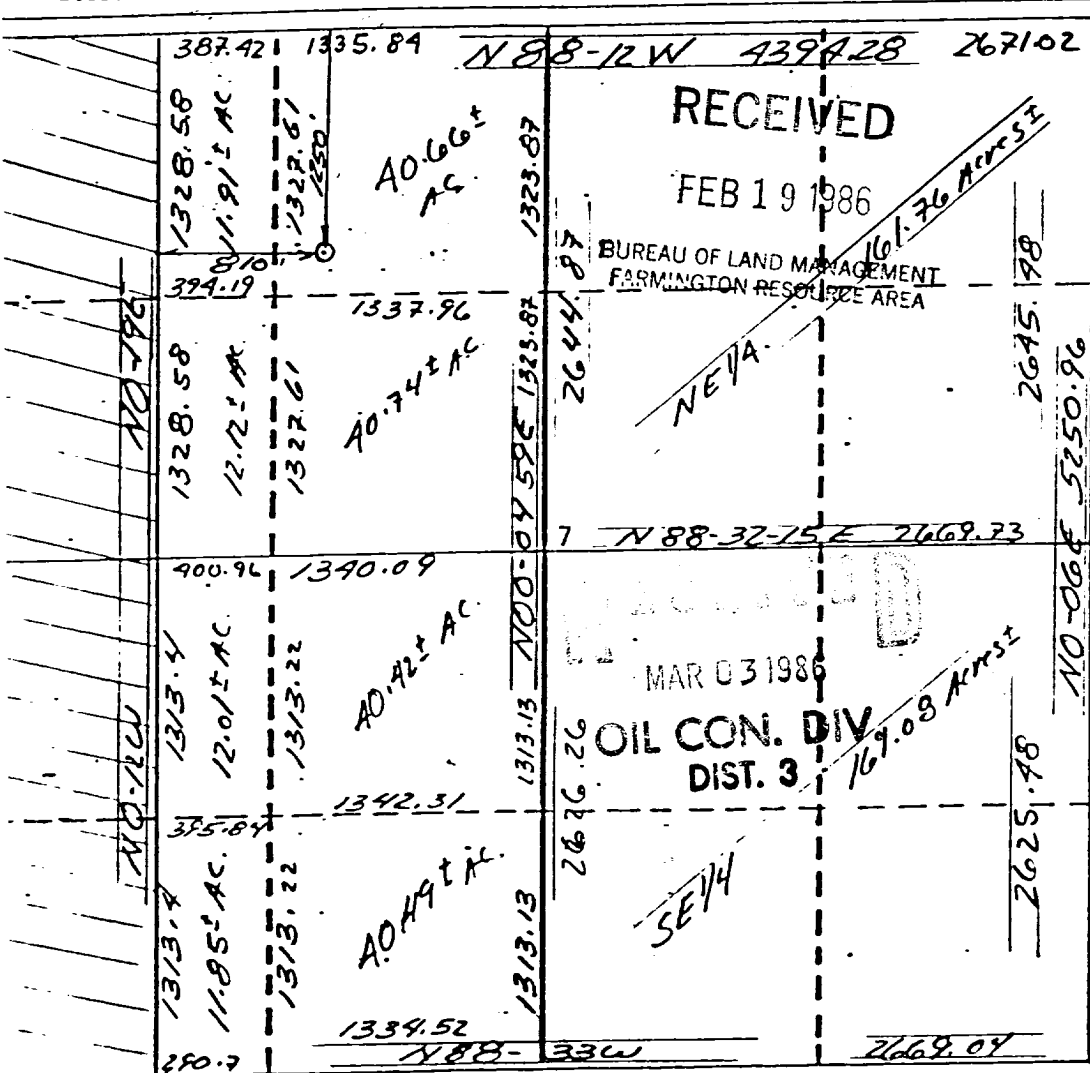

CERTIFICATION

I hereby certify that the information contained herein is true and complete to the best of my knowledge and belief.

L. R. La Follette

Name

L. R. La Follette

Position

Regulatory Analyst

Company

Union Texas Petroleum

Date

February 7, 1986

I hereby certify that the well location shown on this plat was plotted from field notes of actual surveys made by me or under my supervision, and that the same is true and correct to the best of my knowledge and belief.

PLAT REVISED

Date Surveyed

February 1986

Registered Professional Engineer and/or Land Surveyor

Certificate No.

7259

AZTEC QUADRANGLE
NEW MEXICO
15 MINUTE SERIES (TOPOGRAPHIC)

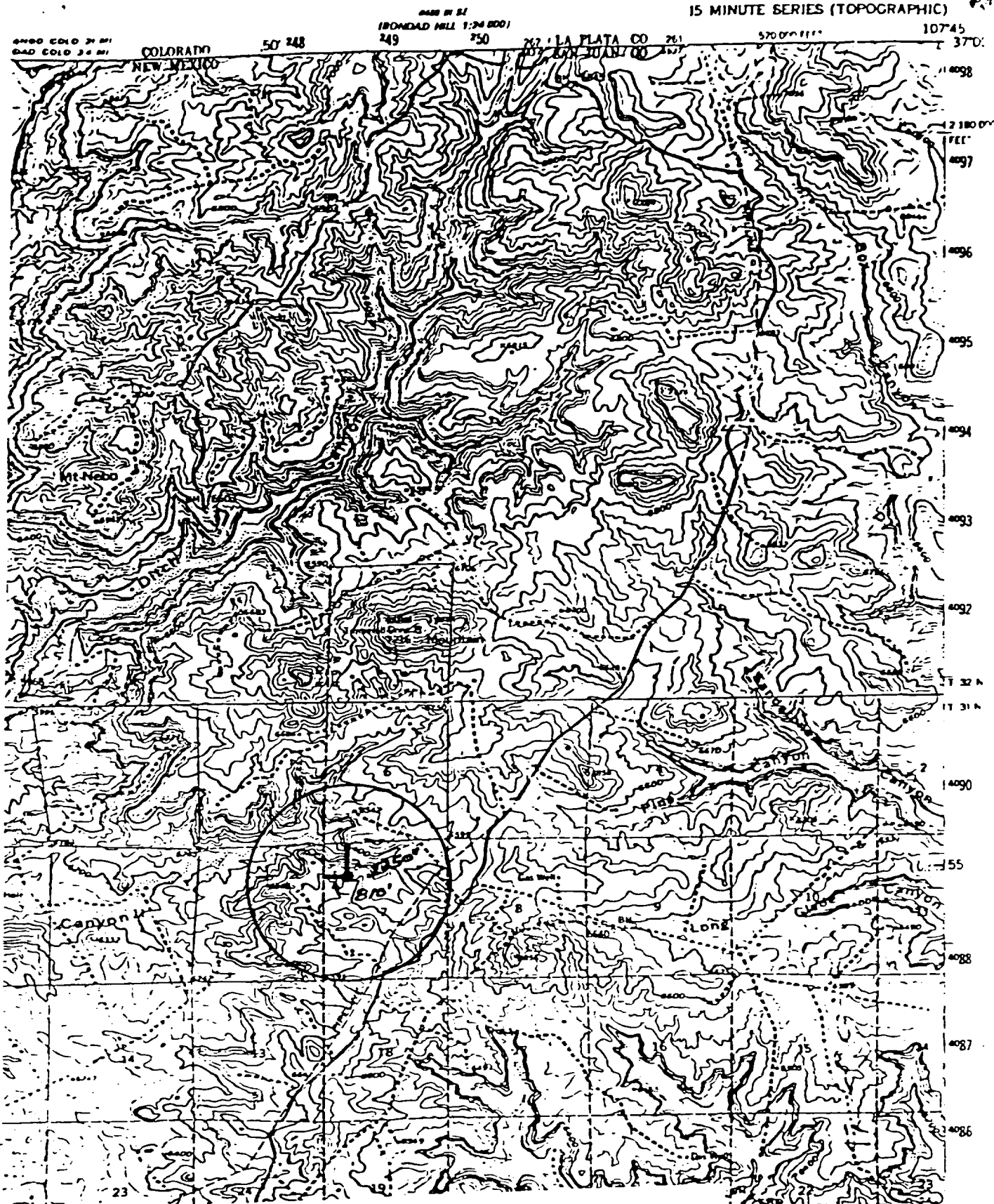

UNION TEXAS PETROLEUM CORPORATION
Johnston Fed #11J, 1250' FNL & 810' FWL
NE $\frac{1}{4}$ NW $\frac{1}{4}$, Sec. 7, T31N, R9W, N.M.P.M.,
San Juan County, New Mexico