

UNITED STATES
DEPARTMENT OF THE INTERIOR
BUREAU OF LAND MANAGEMENT

APPLICATION FOR PERMIT TO DRILL, DEEPEN, OR PLUG BACK

1a. TYPE OF WORK

DRILL ☒

DEEPEN ☐

PLUG BACK ☐

b. TYPE OF WELL

OIL
WELL ☒

GAS
WELL ☐

OTHER ☐

2. NAME OF OPERATOR

Reeves Drilling & Petroleum Corp.

3. ADDRESS OF OPERATOR

P.O. Box 1667 Farmington NM. 87499

4. LOCATION OF WELL (Report location clearly and in accordance with BLM State Requirements)

At surface

1735 ft. from the North Line and 1790 from the West Line

At proposed prod. zone

Sec. 5 T30N R15W

14. DISTANCE IN MILES AND DIRECTION FROM NEAREST TOWN OR POST OFFICE*

15. DISTANCE FROM PROPOSED*

LOCATION TO NEAREST
PROPERTY OR LEASE LINE, FT.
(Also to nearest drig. unit line, if any)

18. DISTANCE FROM PROPOSED LOCATION*

TO NEAREST WELL, DRILLING, COMPLETED,
OR APPLIED FOR, ON THIS LEASE, FT.

16. NO. OF ACRES IN LEASE

480

19. PROPOSED DEPTH

3000

17. NO. OF ACRES ASSIGNED
TO THIS WELL

40

20. ROTARY OR CABLE TOOLS

Rotary

21. ELEVATIONS (Show whether DF, RT, GR, etc.)

5463 Gr.

DRILLING OPERATIONS AUTHORIZED ARE

SUBJECT TO COMPLIANCE WITH ATTACHED

PROPOSED CASING AND CEMENTING PROGRAM

22. APPROX. DATE WORK WILL START*

Sept. 30, 1985

23.

This action is subject to technical and
procedural review pursuant to BLM 3165.3
and appeal pursuant to BLM 3165.4.

SIZE OF HOLE	SIZE OF CASING	WEIGHT PER FOOT	SETTING DEPTH	
12 1/4	9 5/8	36 Lb.	125	60 sks Cl A
6 3/4	4 1/2	10 Lb.	2650	500 sks

See attached Summary

This well will be drilled to test the Gallup Formation.
A B.C.P. will be utilized below surface.
See attached operation plan.
An oil well with casing head gas is anticipated.

RECEIVED
JAN 15 1986
CLERK

Contact Phone No. Aztec 334-8069 (Denny Reeves)

IN ABOVE SPACE DESCRIBE PROPOSED PROGRAM: If proposal is to deepen or plug back, give data on present productive zone and proposed new productive zone. If proposal is to drill or deepen directionally, give pertinent data on subsurface locations and measured and true vertical depths. Give blowout preventer program, if any.

24.

SIGNED

Denny Reeves

TITLE President RD&P

DATE Sept. 12, 1985

(This space for Federal or State office use)

PERMIT NO.

APPROVAL DATE

APPROVED BY

TITLE

DATE

CONDITIONS OF APPROVAL, IF ANY:

*See Instructions On Reverse Side

/s/ J. Stan McKee

All distances must be from the outer boundaries of the Section

Operator REEVES DRILLING & PETROLEUM		Lease MALCO COPPLE WTE		Well No. WTE-51	
Unit Letter F	Section 5	Township 30 NORTH	Range 15 WEST	County SAN JUAN	
Actual Footage Location of Well: 1735 feet from the NORTH line and 1790 feet from the WEST line					
Ground Level Elev. 5463.0	Producing Formation GALLUP	Pool VERNE GALLUP	Dedicated Acreage: 40		

1. Outline the acreage dedicated to the subject well by colored pencil or hachure marks on the plat below.
2. If more than one lease is dedicated to the well, outline each and identify the ownership thereof (both as to working interest and royalty).
3. If more than one lease of different ownership is dedicated to the well, have the interests of all owners been consolidated by communitization, unitization, force-pooling, etc?

☐ Yes ☐ No If answer is "yes," type of consolidation _____

If answer is "no," list the owners and tract descriptions which have actually been consolidated. (Use reverse side of this form if necessary.) _____

No allowable will be assigned to the well until all interests have been consolidated (by communitization, unitization, forced-pooling, or otherwise) or until a non-standard unit, eliminating such interests, has been approved by the Division

RECEIVED

OCT 16 1985

BUREAU OF LAND MANAGEMENT
FARMINGTON RESOURCE AREA

1735'

1790'

Sec. 5

RECEIVED

JAN 15 1986

OIL CON. DIST. 3

CERTIFICATION

I hereby certify that the information contained herein is true and complete to the best of my knowledge and belief.

Denny Reeves
Name
Pres
Position
REEVES DRILLING & PETRO
Company
OCT 13 1985
Date

I hereby certify that the well location shown on this plat was plotted from field notes of actual surveys made by me or under my supervision, and that the same is true and correct to the best of my knowledge and belief.

9 October, 1985
Date Entered
Curtis C. Stoecking
Registered Professional Engineer
and/or Land Surveyor
Curtis C. Stoecking

Certificate No.
5980

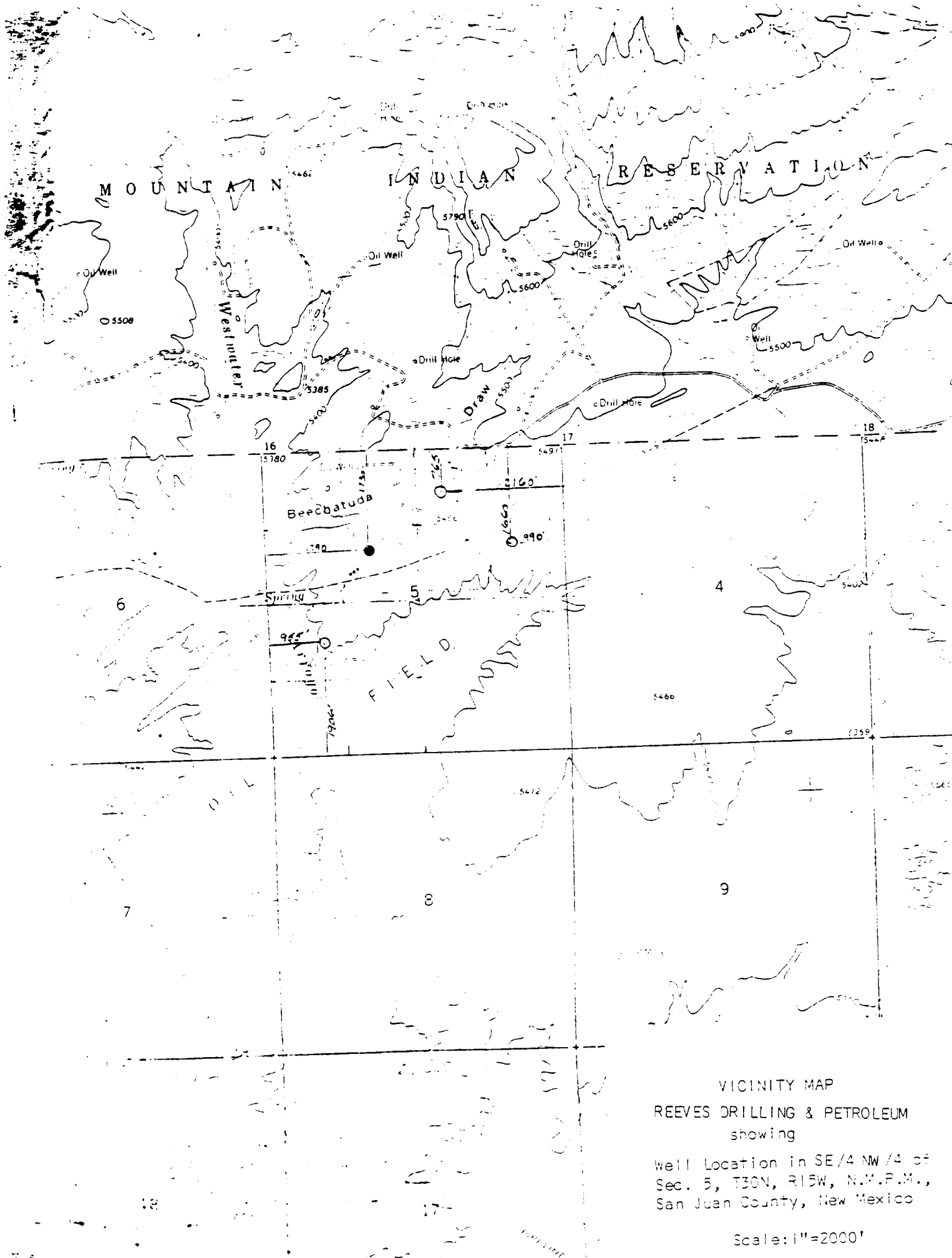

VICINITY MAP
REEVES DRILLING & PETROLEUM
showing
Well Location in SE/4 NW/4 of
Sec. 5, T30N, R15W, N.M.P.M.,
San Juan County, New Mexico

Scale: 1"=2000'

UNITED STATES
DEPARTMENT OF THE INTERIOR
BUREAU OF LAND MANAGEMENT

SUBMIT IN TRIPLICATE*
(Other instructions on re-
verse side)

Form approved.
Budget Bureau No. 1004--0135
Expires August 31, 1985

SUNDRY NOTICES AND REPORTS ON WELLS

(Do not use this form for proposals to drill or to deepen or plug back to a different reservoir.
Use "APPLICATION FOR PERMIT" for such proposals.)

RECEIVED

1. OIL WELL ☒ GAS WELL ☐ OTHER ☐

2. NAME OF OPERATOR
Reeves Drilling & Petroleum

3. ADDRESS OF OPERATOR
P.O. Box 1667 Farmington NM 87499

4. LOCATION OF WELL (Report location clearly and in accordance with any State requirements.*
See also space 17 below.)
At surface
1735 ft. from the North line and 1790 ft. from the West line
Sec. 5 T30N R15W

14. PERMIT NO.

15. ELEVATIONS (Show whether DF, RT, GR, etc.)
5463 Gr.

5. LEASE DESIGNATION AND SERIAL NO.
NM 080212

6. IF INDIAN, ALLOTTEE OR TRIBE NAME

7. UNIT AGREEMENT NAME

8. FARM OR LEASE NAME
Malco Copple

9. WELL NO.
R.D&P 5Y MC

10. FIELD AND POOL, OR WILDCAT
Verde Gallup

11. SEC., T., R., M., OR BLK. AND SURVEY OR AREA
Sec. 5 T30N. R15W

12. COUNTY OR PARISH
San Juan

13. STATE
NM

16. Check Appropriate Box To Indicate Nature of Notice, Report, or Other Data

NOTICE OF INTENTION TO:

TEST WATER SHUT-OFF

PULL OR ALTER CASING

FRACTURE TREAT

MULTIPLE COMPLETE

SHOOT OR ACIDIZE

ABANDON*

REPAIR WELL

CHANGE PLANS

(Other) Amendment for casing program.

SUBSEQUENT REPORT OF:

WATER SHUT-OFF

REPAIRING WELL

FRACTURE TREATMENT

ALTERING CASING

SHOOTING OR ACIDIZING

ABANDONMENT*

(Other)

(NOTE: Report results of multiple completion on Well Completion or Recompletion Report and Log form.)

17. DESCRIBE PROPOSED OR COMPLETED OPERATIONS (Clearly state all pertinent details, and give pertinent dates, including estimated date of starting any proposed work. If well is directionally drilled, give subsurface locations and measured and true vertical depths for all markers and zones pertinent to this work.)*

The 9 5/8" casing grade for the surface is 36# API J-55 R-3 ST&C.

The 4 1/2" casing grade of the production string is 10.5# API J-55 R-3 ST&C

Quantity of cement for 9 5/8" surface casing is 39.15 Cu. Ft. Class A cement

Quantity of cement for 4 1/2" production string is 365.97 Cu. Ft. Class H cement with 2% Bentonite Gel.

RECEIVED
JAN 15 1986
OIL CON. DIV.
DIST. 3

18. I hereby certify that the foregoing is true and correct

SIGNED Denny Reeves

TITLE Pres.

DATE October 1, 1985

(This space for Federal or State office use)

APPROVED BY _____

TITLE _____

DATE _____

CONDITIONS OF APPROVAL, IF ANY:

NMOCC

*See Instructions on Reverse Side

/s/ J. Stan McKee