

All distances must be from the outer boundaries of the Section.

Operator UNION TEXAS PETROLEUM CORPORATION			Lease QUINN		Well No. 1A
Unit Letter F	Section 20	Township 31 NORTH	Range 8 WEST	County SAÑ JUAN	

Actual Footage Location of Well:
 1850 feet from the **NORTH** line and 1850 feet from the **WEST** line

Ground Level Elev. 6467	Producing Formation Mesaverde	Pool Blanco	Dedicated Acreage: 320.86 313.14 W/2 Acres
-----------------------------------	---	-----------------------	---

1. Outline the acreage dedicated to the subject well by colored pencil or hachure marks on the plat below.
2. If more than one lease is dedicated to the well, outline each and identify the ownership thereof (both as to working interest and royalty).
3. If more than one lease of different ownership is dedicated to the well, have the interests of all owners been consolidated by communitization, unitization, force-pooling, etc?

☐ Yes ☐ No If answer is "yes," type of consolidation _____

If answer is "no," list the owners and tract descriptions which have actually been consolidated. (Use reverse side of this form if necessary.) _____

No allowable will be assigned to the well until all interests have been consolidated (by communitization, unitization, forced-pooling, or otherwise) or until a non-standard unit, eliminating such interests, has been approved by the Division

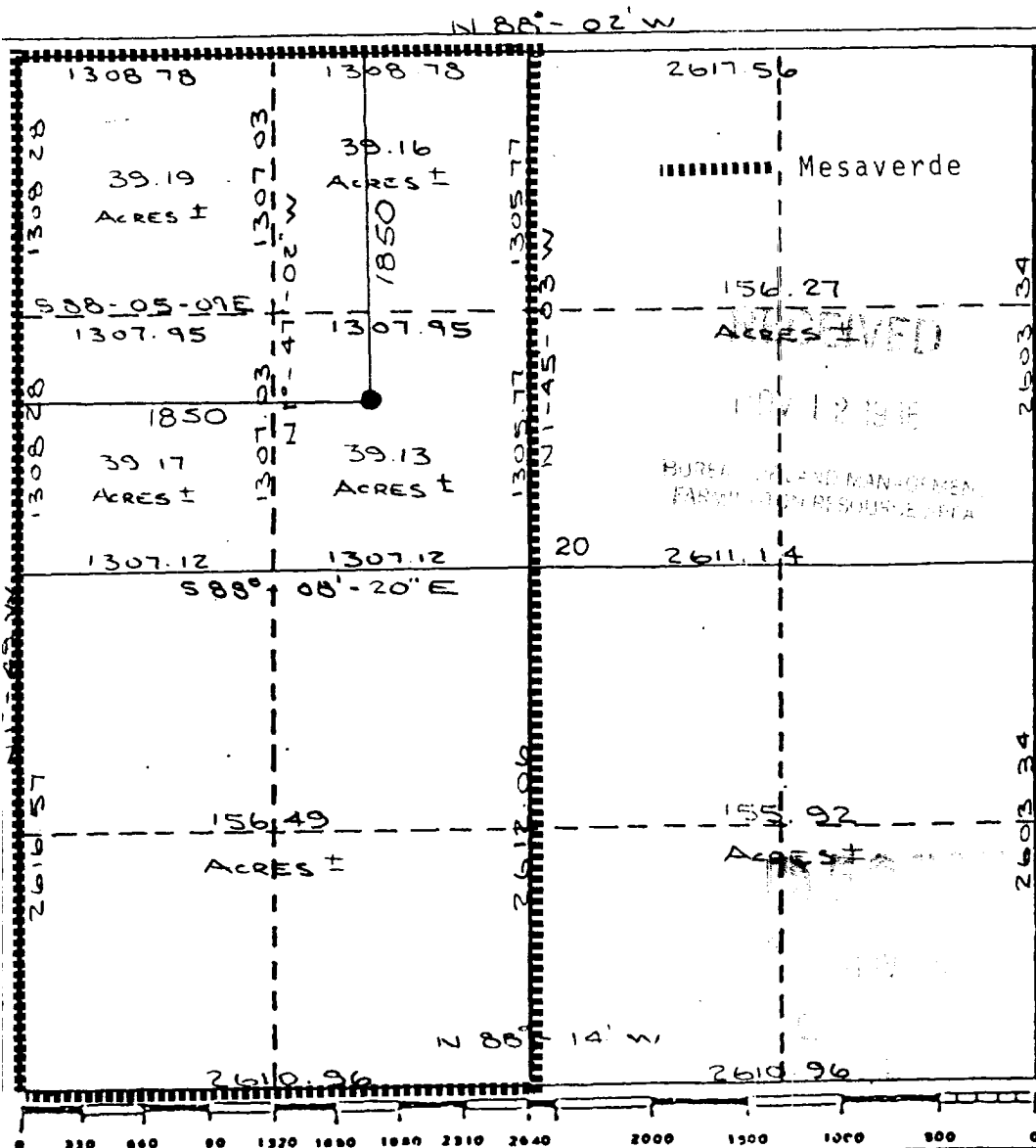

CERTIFICATION

I hereby certify that the information contained herein is true and complete to the best of my knowledge and belief.

Robert C. Frank

Name

Robert C. Frank

Position

Permit Coordinator

Company

Union Texas Petroleum

Date

November 6, 1986

I hereby certify that the well location shown on this plat was plotted from field notes of actual survey made by me or under my supervision and that the same is true and correct to the best of my knowledge and belief.

Date Surveyed

November 14, 1983

Registered Professional Engineer and/or Land Surveyor

Michael Daly

Certificate No.

5992

Exhibit I

