

All distances must be from the outer boundaries of the Section.

Operator BLACKWOOD AND NICHOLS CO., LTD.			Lease NORTHEAST BLANCO UNIT		Well No. 406
Unit Letter GB	Section 22	Township 31 North	Range 7W, NMPM	County San Juan	
Actual Footage Location of Well: 1700 feet from the north line and 1430 feet from the east line					
Ground Level Elev. 6469 (U.G.)	Producing Formation Fruitland Coal		Pool Basin Fruitland Coal	Dedicated Acreage: 320 Acres	

1. Outline the acreage dedicated to the subject well by colored pencil or hatchure marks on the plat below.
2. If more than one lease is dedicated to the well, outline each and identify the ownership thereof (both as to working interest and royalty).
3. If more than one lease of different ownership is dedicated to the well, have the interests of all owners been consolidated by communitization, unitization, force-pooling, etc?

☒ Yes ☐ No If answer is "yes," type of consolidation Unitization

If answer is "no," list the owners and tract descriptions which have actually been consolidated. (Use reverse side of this form if necessary.)

No allowable will be assigned to the well until all interests have been consolidated (by communitization, unitization, forced-pooling, or otherwise) or until a non-standard unit, eliminating such interests, has been approved by the Division.

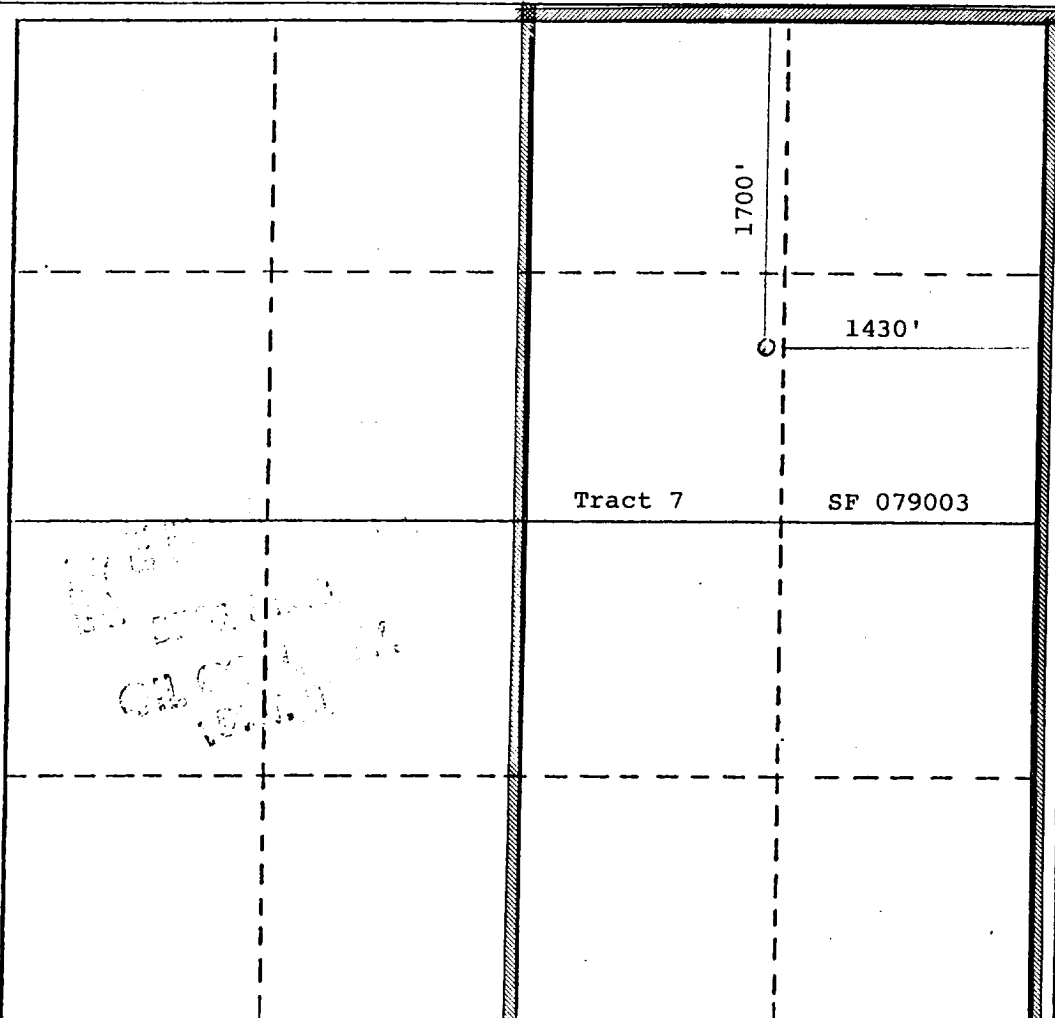

CERTIFICATION

I hereby certify that the information contained herein is true and complete to the best of my knowledge and belief.

William F. Clark

Name

William F. Clark

Position

Operations Manager

Company

Blackwood & Nichols Co., Ltd.

Date

November 9, 1988

I hereby certify that the well location shown on this plat was plotted from field notes of actual surveys made by me or under my supervision, and that the same is true and correct to the best of my knowledge and belief.

Date Surveyed

March 17, 1988

Registered Professional Engineer
and/or Land Surveyor

Allison L. Kroeger, PLS

Certificate No.

7922

