

50-045-26952

SUBMIT IN TRIPLICATE*
(Other instructions on reverse side)

Form approved.
Budget Bureau No. 1004-0136
Expires August 31, 1985

UNITED STATES
DEPARTMENT OF THE INTERIOR
BUREAU OF LAND MANAGEMENT

RECEIVED
MAIL ROOM

APPLICATION FOR PERMIT TO DRILL, DEEPEN, OR PLUG BACK

1a. TYPE OF WORK
 DRILL DEEPEN FARMINGTON PLUG BACK

b. TYPE OF WELL
 OIL WELL GAS WELL OTHER SINGLE ZONE MULTIPLE ZONE

2. NAME OF OPERATOR
Meridian Oil Inc.

3. ADDRESS OF OPERATOR
PO Box 4289, Farmington, NM 87499

4. LOCATION OF WELL (Report location clearly and in accordance with any State requirements.)
 At surface: 1800'N, 790'E
 At proposed prod. zone

14. DISTANCE IN MILES AND DIRECTION FROM NEAREST TOWN OR POST OFFICE*
10 miles from Aztec, NM

15. DISTANCE FROM PROPOSED* LOCATION TO NEAREST PROPERTY OR LEASE LINE, FT. (Also to nearest drilg. unit line, if any)
790'

16. NO. OF ACRES IN LEASE
Unit 637.11

17. NO. OF ACRES ASSIGNED TO THIS WELL
160.00

18. DISTANCE FROM PROPOSED LOCATION* TO NEAREST WELL, DRILLING, COMPLETED OR APPLIED FOR, ON THIS LEASE, FT.
400'

19. PROPOSED DEPTH
3297'

20. ROTARY OR CABLE TOOLS
Rotary

21. ELEVATIONS (Show whether DF, BT, GR, etc.)
6571' GL

22. APPROX. DATE WORK WILL START*

5. LEASE DESIGNATION AND SERIAL NO.
SF-078208

6. IF INDIAN, ALLOTTEE OR TRIBE NAME

7. UNIT AGREEMENT NAME

8. FARM OR LEASE NAME
Sunray B Com

9. WELL NO.
200

10. FIELD AND POOL, OR WILDCAT
Undes. Fruitland

11. SEC., T., R., M., OR BLK. AND SURVEY OR AREA
Sec. 1, T-30-N, R-10-W NMPM

12. COUNTY OR PARISH | 13. STATE
San Juan | NM

23. DRILLING OPERATIONS AUTHORIZED ARE SUBJECT TO COMPLIANCE WITH ATTACHED PROPOSED CASING AND CEMENTING PROGRAM "GENERAL REQUIREMENTS". This action is subject to technical and procedural review pursuant to 43 CFR 3160.3 and appeal pursuant to 43 CFR 3160.4.

SIZE OF HOLE	SIZE OF CASING	WEIGHT PER FOOT	SETTING DEPTH	
12 1/4"	9 5/8"	32.3#	200'	30 cf. circulated
8 3/4"	7"	20.0#	3056'	60 cf. circ. surface
6 1/4"	5 1/2" line	23.0#	3297'	do not cement

The Fruitland formation will be completed.

A 3000 psi WP and 6000 psi test double gate preventer equipped with blind and pipe rams will be used for blow out prevention on this well.

This gas is dedicated.

The NE/4 of Section 1 is dedicated to this well.

RECEIVED
JUN 16 1988
OIL CON. DIV.
DIST. 6

IN ABOVE SPACE DESCRIBE PROPOSED PROGRAM: If proposal is to deepen or plug back, give data on present productive zone and proposed new productive zone. If proposal is to drill or deepen directionally, give pertinent data on subsurface locations and measured and true vertical depths. Give blowout preventer program, if any.

24. SIGNED [Signature] TITLE Drilling Clerk DATE 04-25-88

(This space for Federal or State office use)

PERMIT NO. _____ APPROVAL DATE _____

APPROVED BY _____ TITLE _____ DATE _____

CONDITIONS OF APPROVAL, IF ANY:

[Signature]

*See Instructions On Reverse Side

**NEW MEXICO OIL CONSERVATION COMMISSION
WELL LOCATION AND ACREAGE DEDICATION PLAT**

Form C-199
Revised 1-7-88
Effective 1-4-88

All distances must be from the outer boundaries of the Section.

Operator MERIDIAN OIL INC.			Lease SUNRAY B COM (SF-078208)		Well No. 200
Unit Letter H	Section 1	Township 30 NORTH	Range 10 WEST	County SAN JUAN	

Actual Footage Location of Well

1800 feet from the **NORTH** line and 790 feet from the **EAST** line

Ground Level Elev. 6571	Producing Formation Fruitland COAL	Pool Undesignated	Dedicated Acreage 1.160
-----------------------------------	--	-----------------------------	-----------------------------------

1. Outline the acreage dedicated to the subject well by colored pencil or hachure marks on the plat below.
2. If more than one lease is dedicated to the well, outline each and identify the ownership thereof (both as to working interest and royalty).
3. If more than one lease of different ownership is dedicated to the well, have the interests of all owners been consolidated by communitization, unitization, force-pooling, etc?
 Yes No If answer is "yes," type of consolidation communitization

If answer is "no," list the owners and tract descriptions which have actually been consolidated. (Use reverse side of this form if necessary.)

No allowable will be assigned to the well until all interests have been consolidated (by communitization, unitization, forced-pooling, or otherwise) or until a non-standard unit, eliminating such interests, has been approved by the Commission.

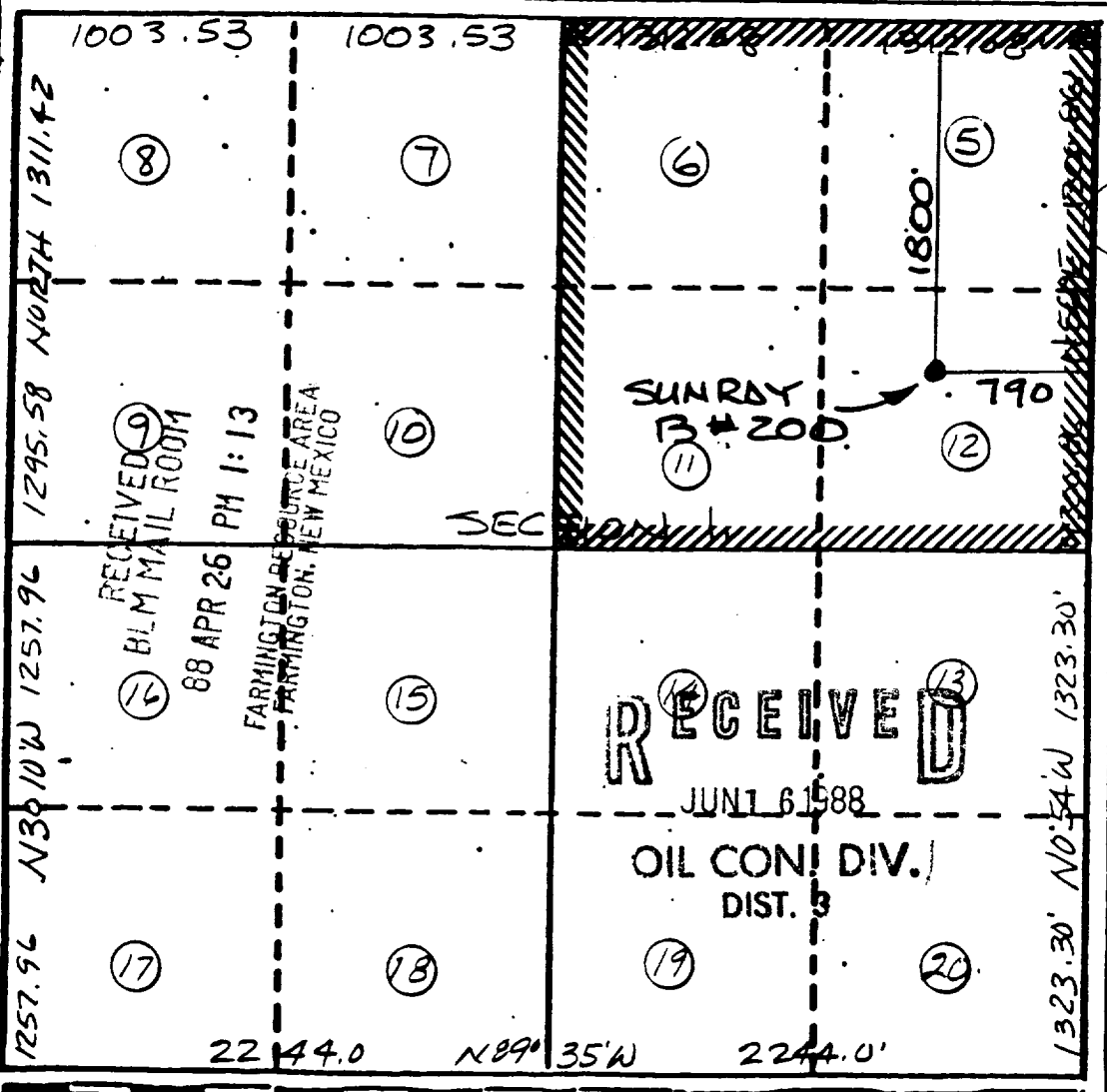

CERTIFICATION

I hereby certify that the information contained herein is true and complete to the best of my knowledge and belief.

[Signature]
Name
Drilling Clerk
Position
Meridian Oil Inc.
Company
4-25-88
Date

I hereby certify that the information shown on this plat was plotted from field notes of actual surveys made by me or under my supervision, and that the same is true and correct to the best of my knowledge and belief.

NEALE C. EDWARDS
NEW MEXICO
REGISTERED PROFESSIONAL ENGINEER
AND/OR LAND SURVEYOR

[Signature]
Date Surveyed
APRIL 11, 1988
Registered Professional Engineer
and/or Land Surveyor
NEALE C. EDWARDS
Certificate No.
6857

Sunray & Com 200
NE 1-30-10

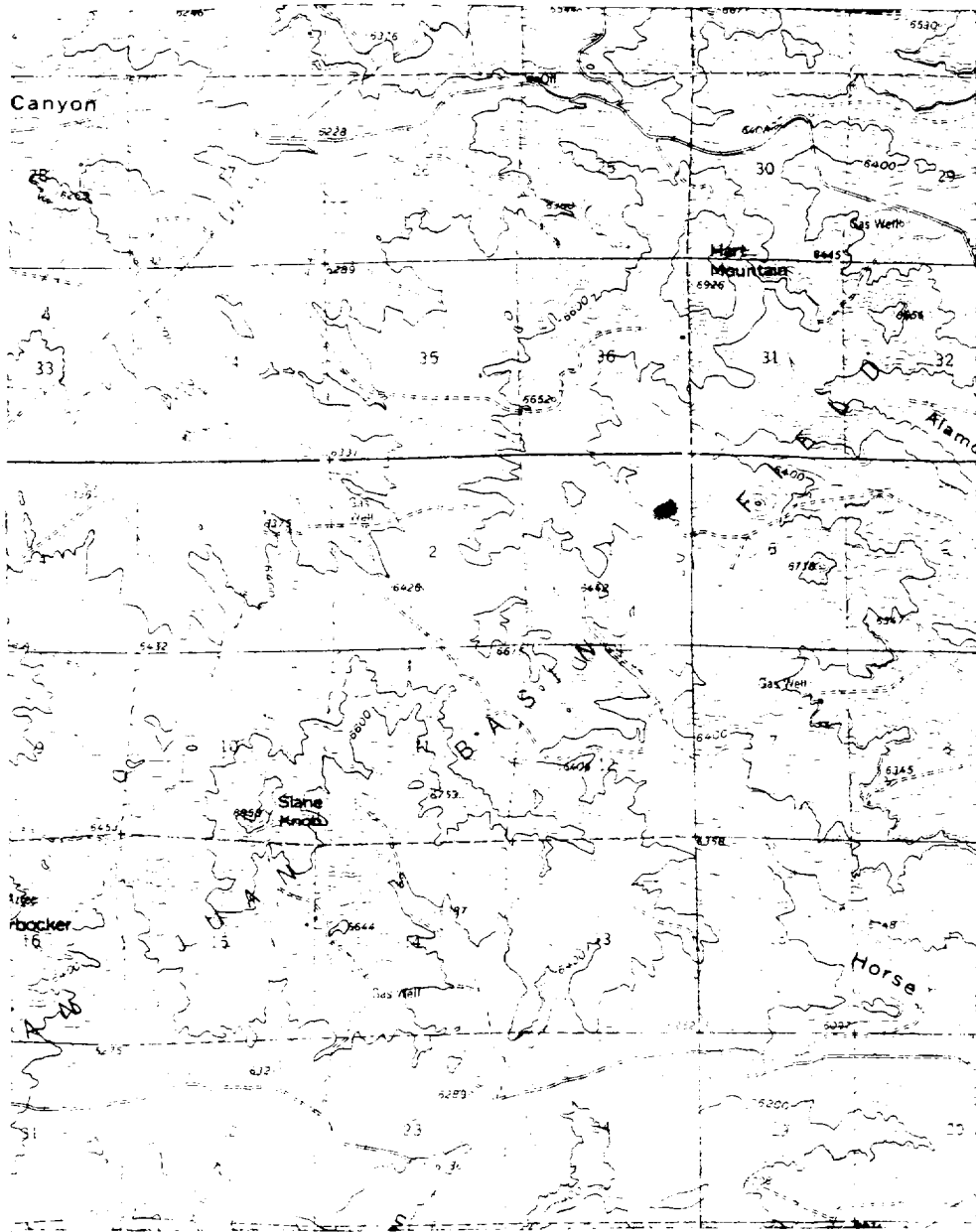

LEGEND OF RIGHT-OF-WAYS

EXISTING ROADS

EXISTING PIPELINES

EXISTING ROAD & PIPELINE

PROPOSED ROADS

PROPOSED PIPELINES

PROPOSED ROAD & PIPELINE

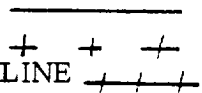

Map #2