

UNITED STATES
DEPARTMENT OF THE INTERIOR
BUREAU OF LAND MANAGEMENT

SUBMIT IN TRIPPLICATE*
(Other instructions on re-
verse side)

Budget Bureau No. 1004-0135
Expires August 31, 1985

5. LEASE DESIGNATION AND SERIAL NO.

SF-077231

6. IF INDIAN, ALLOTTEE OR TRIBE NAME

7. UNIT AGREEMENT NAME

8. FARM OR LEASE NAME

Shaw

9. WELL NO.

250

10. FIELD AND POOL, OR WILDCAT

Basin Fruitland Coa

11. SEC., T., S., R., OR S.E. AND
SUBST OR AREA

Sec. 13, T30N, R9W
NMPM

12. COUNTY OR PARISH 13. STATE

San Juan NM

SUNDRY NOTICES AND REPORTS ON WELLS

(Do not use this form for proposals to drill or to deepen or plug back to a different reservoir.
Use "APPLICATION FOR PERMIT—" for such proposals.)

1. OIL WELL ☐ GAS WELL ☒ OTHER ☐

2. NAME OF OPERATOR

Meridian Oil Inc.

3. ADDRESS OF OPERATOR

P.O. Box 4289, Farmington, NM 87499

4. LOCATION OF WELL (Report location clearly and in accordance with any State requirements.*
See also space 17 below.)
At surface 1650'N, 1035'E

14. PERMIT NO.

15. ELEVATIONS (Show whether OP, ST, GR, etc.)

5937'GL

16. Check Appropriate Box To Indicate Nature of Notice, Report, or Other Data

NOTICE OF INTENTION TO:

TEST WATER SHUT-OFF ☐

FRACTURE TREAT ☐

SHOOT OR ACIDIZE ☐

REPAIR WELL ☐

(Other) Revision ☒

PELL OR ALTER CASING ☐

MULTIPLE COMPLETE ☐

ABANDON* ☐

CHANGE PLANS ☐

X

SUBSEQUENT REPORT OF:

WATER SHUT-OFF ☐

FRACTURE TREATMENT ☐

SHOOTING OR ACIDIZING ☐

(Other) ☐

REPAIRING WELL ☐

ALTERING CASING ☐

ABANDONMENT* ☐

(Note: Report results of multiple completion on Well
Completion or Recompletion Report and Log form.)

17. DESCRIBE PROPOSED OR COMPLETED OPERATIONS (Clearly state all pertinent details, and give pertinent dates, including estimated date of starting any proposed work. If well is directionally drilled, give subsurface locations and measured and true vertical depths for all markers and zones pertinent to this work.) *

Attached is a copy of the C102 showing the revised pool & dedication.

OIL & GAS DIV.
DISK 0

18. I hereby certify that the foregoing is true and correct

SIGNED

TITLE Regulatory Affairs

DATE

12-22-88

(This space for Federal or State office use)

APPROVED BY

TITLE

ACCEPTED FOR RECORD

DATE

CONDITIONS OF APPROVAL, IF ANY:

JAN 13 1989

*See Instructions on Reverse Side

FARMINGTON RESOURCE AREA

BY

SM

All distances must be from the outer boundaries of the Section.

Operator Meridian Oil Inc.		Lease Shaw (SF-077231)		Well No. 250
Unit Letter H	Section 13	Township 30 North	Range 9 West	County San Juan
Actual Footage Location of Well: 1650 feet from the North line and 1035 feet from the East line				
Ground Level Elev. 5894	Producing Formation Fruitland Coal	Pool Basin	Dedicated Acreage: 320 Acres	

1. Outline the acreage dedicated to the subject well by colored pencil or hachure marks on the plat below.
2. If more than one lease is dedicated to the well, outline each and identify the ownership thereof (both as to working interest and royalty).
3. If more than one lease of different ownership is dedicated to the well, have the interests of all owners been consolidated by communitization, unitization, force-pooling, etc?

☐ Yes ☐ No If answer is "yes," type of consolidation _____

If answer is "no," list the owners and tract descriptions which have actually been consolidated. (Use reverse side of this form if necessary.) _____

No allowable will be assigned to the well until all interests have been consolidated (by communitization, unitization, forced-pooling, or otherwise) or until a non-standard unit, eliminating such interests, has been approved by the Division.
NOTE: reissued to show moved location.

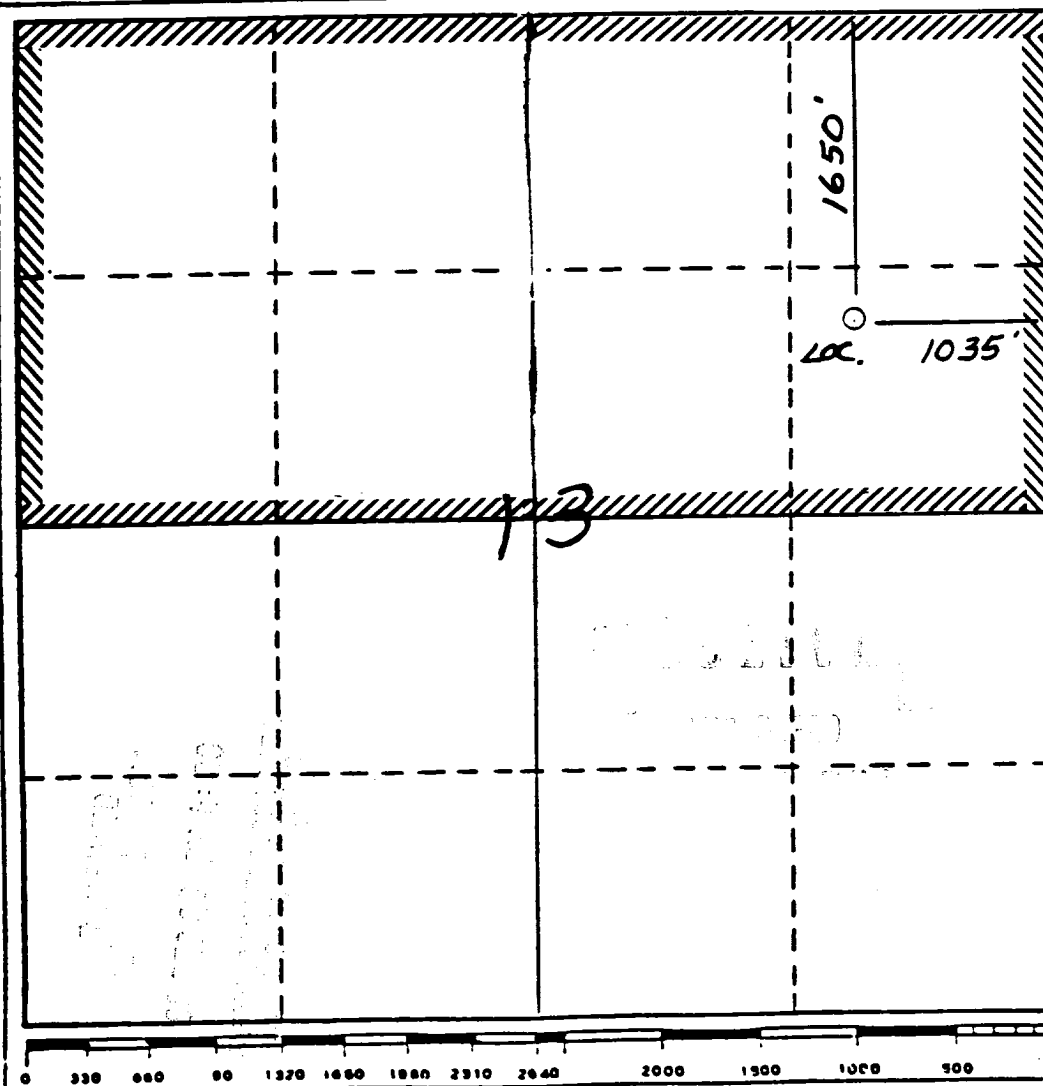

CERTIFICATION

I hereby certify that the information contained herein is true and complete to the best of my knowledge and belief.

[Signature]

Name **Drilling Clerk**

Position **Meridian Oil Inc.**

Company **12-22-88**

Date

[Circular Seal: NEALE C. EDWARDS, NEW MEXICO, 1987, REGISTERED PROFESSIONAL ENGINEER AND LAND SURVEYOR]
I hereby certify that the well location shown on this plat is plotted from field notes of actual surveys made by me or under my supervision, and that the same is true and correct to the best of my knowledge and belief.

[Signature]

Date Surveyed **7-7-88**

Registered Professional Engineer and/or Land Surveyor

Neale C. Edwards

Certificate No.

6857