

VII. DATE OF NOTIFICATION TO THE SECRETARY OF THE TAXATION AND REVENUE DEPARTMENT:

MPSR038A
11:25:28

DEC001 DEVON ENERGY CORP. (NEVADA)
Gross Oil And Gas Production History Report
By Lease

Page 1
8/16/99

BOOHER_D

Lease 296000

State- Prod	Oil	Cumulative	Gas	Cumulative	NGL	Cumulative	Water	Lease	Days on
County Date	BBLs	Oil BBLs	MCF	Gas MCF	Gal	NGL Gal	Volume BBLs	Use Gas	Line
Lease 296000 NEBU FC AFA									

NM-045 296000-478 NEBU FC 478

Operator: 999001 DEVON ENERGY CORP (NEVADA)									
01/98	0	0	100,838	6,648,066			199	152,215	28
02/98	0	0	105,735	6,753,801			265	152,480	30
03/98	0	0	104,102	6,857,903			246	152,726	30
04/98	0	0	98,707	6,956,610			248	152,974	29
05/98	0	0	73,425	7,030,035			208	153,162	28
06/98	0	0	82,019	7,112,054			312	153,492	27
07/98	0	0	81,974	7,194,028			251	153,743	30
08/98	0	0	90,302	7,284,330			223	153,966	30
09/98	0	0	82,360	7,366,690			20	153,985	30
10/98	0	0	86,326	7,453,016			116	154,102	30
11/98	0	0							
12/98	0	0							
*** Totals ***									
Year	0	0	912,838	7,460,066	0	0	2,086	154,102	290
01/99	0	0	80,085	7,540,151			43	154,145	30
02/99	0	0	69,759	7,609,910			13	154,158	26
03/99	0	0	50,198	7,660,108			0	154,158	19
04/99	0	0	61,659	7,721,767			0	154,158	21
05/99	0	0	85,553	7,807,320			46	154,204	27
06/99	0	0	91,218	7,898,538			25	154,229	30
*** Totals ***									
Year	0	0	438,472	7,898,538	0	0	127	154,229	155
Sub	0	0	1,351,310	7,898,538	0	0	2,213	154,229	445
Well	0	0	1,351,310	7,898,538	0	0	2,213	154,229	445
Lease	0	0	1,351,310	7,898,538	0	0	2,213	154,229	445

Cumulative totals may reflect volumes not shown

NEBU #478

MIDDLE A

DAILY PLOT

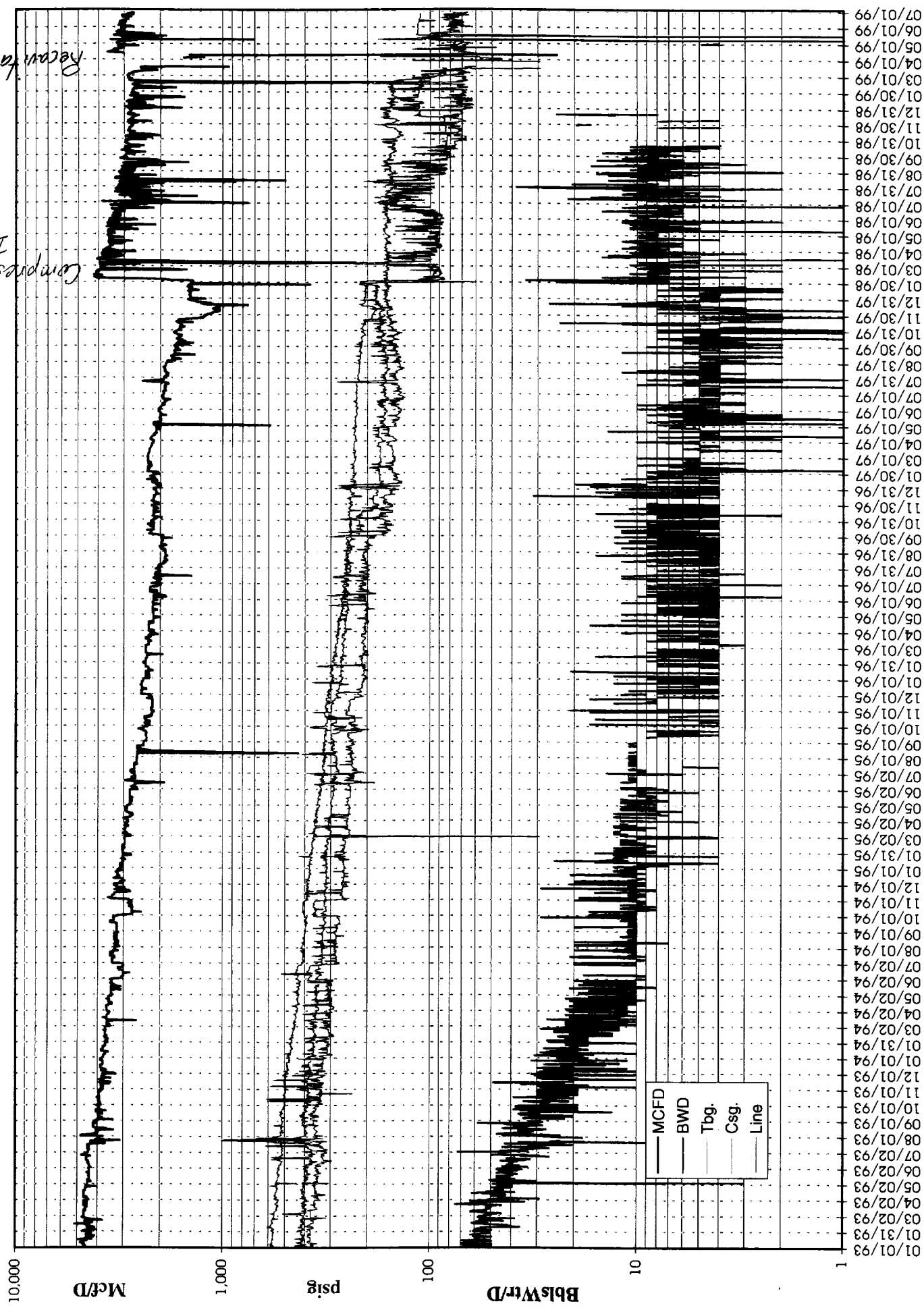

Recall 12/30/99
12/30/99

Compression
Installick

UNITED STATES
DEPARTMENT OF THE INTERIOR
BUREAU OF LAND MANAGEMENT

RECEIVED

JUN 15 1999

NOTICES AND REPORTS ON WELLS

Do not use this form for proposals to drill or to deepen or reentry to a different reservoir.

DEVON ENERGY CORPORATION

CORPORATION

SUBMIT IN TRIPLICATE

RECEIVED

BLM

JUN 11 AM 10:11

070 FARMINGTON, NM

FORM APPROVED

Budget Bureau No. 1004-0135
Expires March 31, 1993

5. Lease Designation and Serial No.

SF-079045

36. If Indian, Allottee or Tribe Name

37. If Unit or CA, Agreement Designation

Northeast Blanco Unit

8. Well Name and No.

NEBU #478

9. API Well No.

30-045-27244

10. Field and Pool, or Exploratory Area

Basin Fruitland Coal

11. County or Parish, State

San Juan, New Mexico

CHECK APPROPRIATE BOX(S) TO INDICATE NATURE OF NOTICE, REPORT, OR OTHER DATA

TYPE OF SUBMISSION

TYPE OF ACTION

☐ Notice of Intent

☒ Subsequent Report

☐ Final Abandonment Notice

☐ Abandonment

☐ Recompletion

☐ Plugging Back

☐ Casing Repair

☐ Altering Casing

☒ Other CMB Re-cavitation

☐ Change of Plans

☐ New Construction

☐ Non-Routine Fracturing

☐ Water Shut-Off

☐ Conversion to Injection

☐ Dispose Water

(Note: Report results of multiple completion on Well Completion or Recompletion Report and Log form.)

13. Describe Proposed or Completed Operations (Clearly state all pertinent details, and give pertinent dates, including estimated date of starting any proposed work. If well is directionally drilled, give subsurface locations and measured and true vertical depths for all markers and zones pertinent to this work.)*

Re-cavitation operations commenced on 3/20/99 and ended on 4/14/99. The 5 1/2" uncemented, preperforated liner was installed. Top of liner hanger at 2953'; bottom of liner bit shoe at 3278'. 2 7/8", 6.5# / ft, J-55 tubing set at 3229'.

14. I hereby certify that the foregoing is true and correct

Diana Booher

Signed Diana Booher

Title Sr. Engineering Tech.

Date June 9, 1999

(This space for Federal or State office use)

Approved by _____

Title _____

Date _____

Conditions of approval, if any:

ACCEPTED FOR RECORD

Title 18 U.S.C. Section 1001, makes it a crime for any person knowingly and willfully to make to any department or agency of the United States any false, fictitious or fraudulent statements or representations to any matter within its jurisdiction.

*See Instruction on Reverse Side

OPERATOR

FARMINGTON FIELD OFFICE
BY SPM