

UNITED STATES
DEPARTMENT OF THE INTERIOR
BUREAU OF LAND MANAGEMENT
SUNDRY NOTICES AND REPORTS ON WELLS

Do not use this form for proposals to drill or to deepen or reentry to a different res
Use "APPLICATION FOR PERMIT-" for such proposals

FORM APPROVED
Budget Bureau No. 1004-0135
Expires, September 30, 1990
5. Lease Designation and Serial No.
SF-079045

SUBMIT IN TRIPLICATE

1. Type of Well Oil Well Gas Well Other

2. Name of Operator
Blackwood & Nichols Co., Ltd.

3. Address and Telephone No.
P.O. Box 1237 Durango, CO 81302-1237

4. Location of Well (Footage, Sec., T., R., M., or Survey Description)
UNIT A, 1310'FNL, 830'FEL, SEC. 21, T.31 N., R.7 W.
Elev:

6. If Indian, Allottee or Tribe Name

7. If Unit or CA. Agreement Designation
Northeast Blanco Unit

8. Well Name and No.
NEBU 416

9. API Well No.
30-045-27287

10. Field and Pool, or Exploratory Area
Fruitland Coal

11. County or Parish, State
San Juan, NM

RECEIVED
BLM

12. CHECK APPROPRIATE BOX(S) TO INDICATE NATURE OF NOTICE, REPORT, OR OTHER DATA

TYPE OF SUBMISSION	TYPE OF ACTION
<input checked="" type="checkbox"/> Notice of Intent	<input type="checkbox"/> Abandonment
<input type="checkbox"/> Subsequent Report	<input type="checkbox"/> Recompletion
<input type="checkbox"/> Final Abandonment Notice	<input type="checkbox"/> Plugging Back
	<input type="checkbox"/> Casing Repair
	<input type="checkbox"/> Altering Casing
	<input checked="" type="checkbox"/> Other (Note: Report results of multiple completion on Well Completion or Recompletion Report and Log form.)
	<input type="checkbox"/> Change of Plans
	<input type="checkbox"/> New Construction
	<input type="checkbox"/> Non-Routine Fracturing
	<input type="checkbox"/> Water Shut-Off
	<input type="checkbox"/> Conversion to Injection

13. Describe Proposed or Completed Operations (Clearly state all pertinent dates, including estimated date of starting any proposed well is directionally drilled, give subsurface locations and measured and true vertical depths for all markers and zones pertinent to th

Plans are to bury a cathodic cable 12 to 18 inches in the ground from a proposed A.C. power source located in the SE SW Sec. 16, T.31 N., R.7 W. The cable will be routed along an existing Williams Field Service pipeline and access road to the NEBU 416 well location as shown on the attached map. The cable will be laid in the bar ditch of the existing access road. The purpose of this undertaking is to provide cathodic protection for the NEBU 416 and NEBU 57 well casings and their associated pipelines. No right-of-way clearing will be required and the cable will be plowed in with the use of a ripper tooth on a ditch witch. All surface disturbance will be confined to the existing 50 foot right-of-way. A ground bed will also be installed on this line as shown on the attached map. The ground bed will be drilled with a small truck mounted rig and will not require any blading. It will be drilled with air and will not require a water pit. This project will be 3,000. feet in length and on Bureau of Land Management and State lands.

APPROVED DE
JUL 23 1992
AREA MANAGER

14. I hereby certify that the foregoing is true and correct
Signed James K. [Signature] Title Operations Engineer Date 1-8-92

(This space for Federal or State office use)
Approved by _____ Title _____ Date _____
Conditions of approval, if any:

RECEIVED
JUL 30 1992

OIL CON. DIV.

Title 18 U.S.C. Section 1001, makes it a crime for any person knowingly and unlawfully to make to any department or agency of the United States any false, fictitious or fraudulent statements or representations as to any matter within its jurisdiction.

APPROVED [Signature]

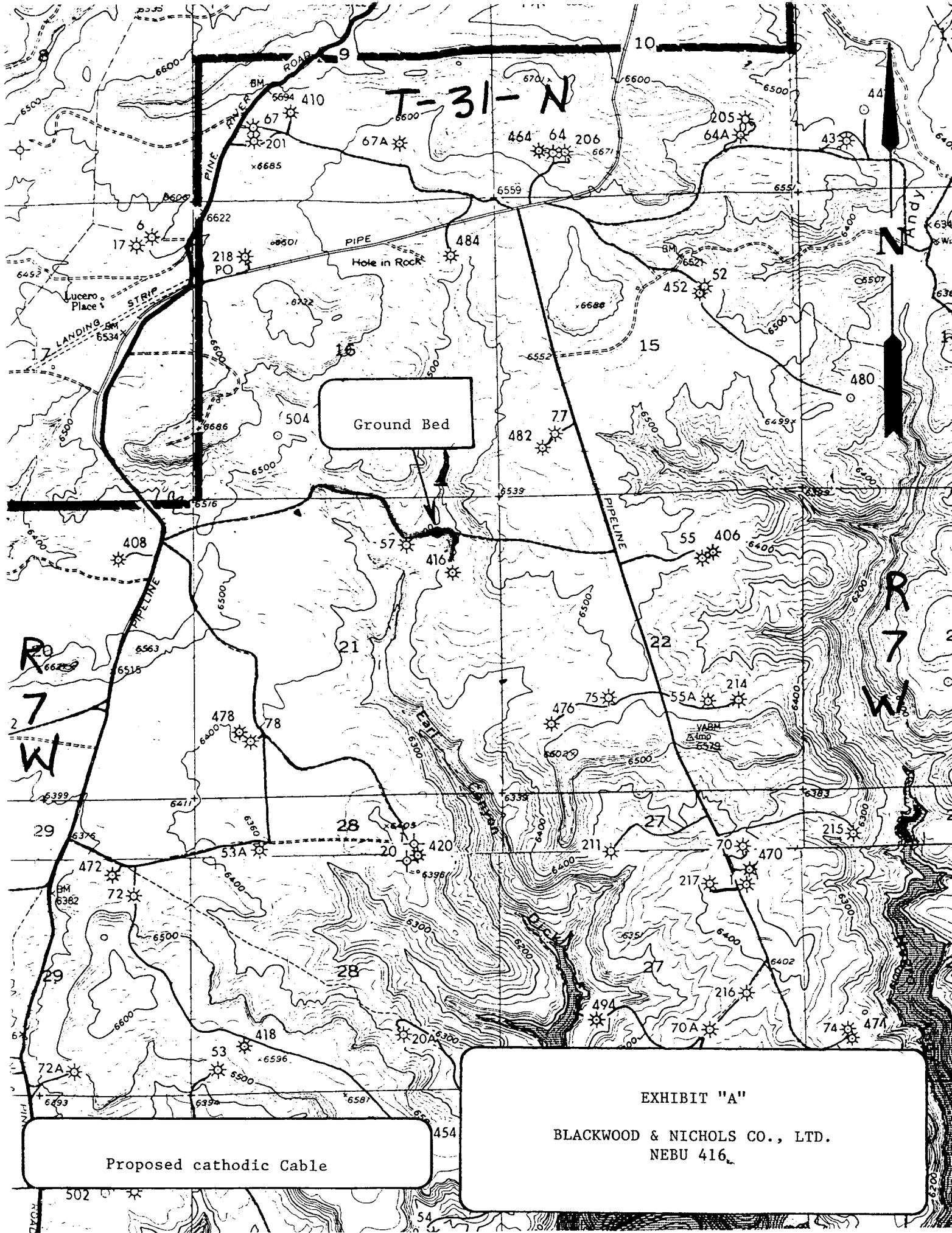

T-31-N

Ground Bed

Proposed cathodic Cable

EXHIBIT "A"
BLACKWOOD & NICHOLS CO., LTD.
NEBU 416