

UNITED STATES  
DEPARTMENT OF THE INTERIOR  
GEOLOGICAL SURVEY

**SUNDRY NOTICES AND REPORTS ON WELLS**

(Do not use this form for proposals to drill or to deepen or plug back to a different reservoir. Use Form 9-331-C for such proposals.)

1. oil ☐ gas ☒ other ☐  
well well

2. NAME OF OPERATOR  
**Blackwood & Nichols Co., LTD**

3. ADDRESS OF OPERATOR  
**P.O. Box 1237, Durango, CO, 81302-1237**

4. LOCATION OF WELL (REPORT LOCATION CLEARLY. See space 17 below.)  
AT SURFACE: **1095' FSL - 1700' FWL**  
AT TOP PROD. INTERVAL:  
AT TOTAL DEPTH:

16. CHECK APPROPRIATE BOX TO INDICATE NATURE OF NOTICE, REPORT, OR OTHER DATA

REQUEST FOR APPROVAL TO:	SUBSEQUENT REPORT OF:
TEST WATER SHUT-OFF <input type="checkbox"/>	<input type="checkbox"/>
FRACTURE TREAT <input type="checkbox"/>	<input type="checkbox"/>
SHOOT OR ACIDIZE <input type="checkbox"/>	<input type="checkbox"/>
REPAIR WELL <input type="checkbox"/>	<input type="checkbox"/>
PULL OR ALTER CASING <input type="checkbox"/>	<input type="checkbox"/>
MULTIPLE COMPLETE <input type="checkbox"/>	<input type="checkbox"/>
CHANGE ZONES <input type="checkbox"/>	<input type="checkbox"/>
ABANDON* <input type="checkbox"/>	<input type="checkbox"/>
(other) <u>Expand Location Boundaries</u> <input type="checkbox"/>	

5. LEASE  
**SF079045**

6. IF INDIAN ALLOTTEE OR TRIBE NAME

7. UNIT AGREEMENT NAME  
**Northeast Blanco**

8. FARM OR LEASE NAME  
**Northeast Blanco Unit**

9. WELL NO.  
**422**

10. FIELD OR WILDCAT NAME  
**Basin Fruitland Coal**

11. SEC., T., R., M., OR BLK. AND SURVEY OR AREA  
**Sec. 20, T31N, R7W, NMPM**

12. COUNTY OR PARISH  
**San Juan**

13. STATE  
**NM**

14. API NO.

15. ELEVATIONS (SHOW DF, KDB, AND WD)  
**6419' GL**

(NOTE: Report results of multiple completion or zone change on Form 9-330.)

17. DESCRIBE PROPOSED OR COMPLETED OPERATIONS (Clearly state all pertinent details, and give pertinent dates, including estimated date of starting any proposed work. If well is directionally drilled, give subsurface locations and measured and true vertical depths for all markers and zones pertinent to this work.)\*

Propose to change footage location to 1048' FSL - 1717' FWL and expand location boundaries as shown on the attached cut and fill cross section. Additional archaeological buffers have been cleared. Report will be submitted. All cuts and fills will be outside the staked perimeter but within the 35' construction buffer.

**RECEIVED**

**SEP 25 1989**

**OIL CON. DIV.  
DIST. 3**

Subsurface Safety Valve: Manu. and Type \_\_\_\_\_ Set @ \_\_\_\_\_ Ft.

18. I hereby certify that the foregoing is true and correct

SIGNED *W. S. F. Alder* TITLE Agent DATE September 5, 1989

(This space for Federal or State office use)

APPROVED BY  
CONDITIONS OF APPROVAL, IF ANY

TITLE

DATE

\*See Instructions on Reverse Side

**APPROVED**  
**SEP 20 1989**  
*[Signature]*  
**AREA MANAGER**

Submit to Appropriate  
District Office  
State Lease - 4 copies  
Fee Lease - 3 copies

State of New Mexico  
Energy, Minerals and Natural Resources Department

Form C-102  
Revised 1-1-89

OIL CONSERVATION DIVISION

P.O. Box 2088  
Santa Fe, New Mexico 87504-2088

DISTRICT I  
P.O. Box 1980, Hobbs, NM 88240

DISTRICT II  
P.O. Drawer DD, Artesia, NM 88210

DISTRICT III  
1000 Rio Brazos Rd., Aztec, NM 87410

WELL LOCATION AND ACREAGE DEDICATION PLAT

All Distances must be from the outer boundaries of the section

Operator Blackwood & Nichols Co., LTD			Lease Northeast Blanco Unit		Well No. 422
Unit Letter N	Section 20	Township 31N	Range 7W	County San Juan	
Actual Footage Location of Well: 1048 feet from the South line and 1717 feet from the West line					
Ground level Elev. 6419'	Producing Formation Basin Fruitland		Pool Basin Fruitland Coal		Dedicated Acreage: 320 Acres

1. Outline the acreage dedicated to the subject well by colored pencil or hachure marks on the plat below.

2. If more than one lease is dedicated to the well, outline each and identify the ownership thereof (both as to working interest and royalty).

3. If more than one lease of different ownership is dedicated to the well, have the interest of all owners been consolidated by communitization, unitization, force-pooling, etc.?

☒ Yes ☐ No If answer is "yes" type of consolidation Unitization

If answer is "no" list the owners and tract descriptions which have actually been consolidated. (Use reverse side of this form if necessary.)

No allowable will be assigned to the well until all interests have been consolidated (by communitization, unitization, forced-pooling, or otherwise) or until a non-standard unit, eliminating such interest, has been approved by the Division.

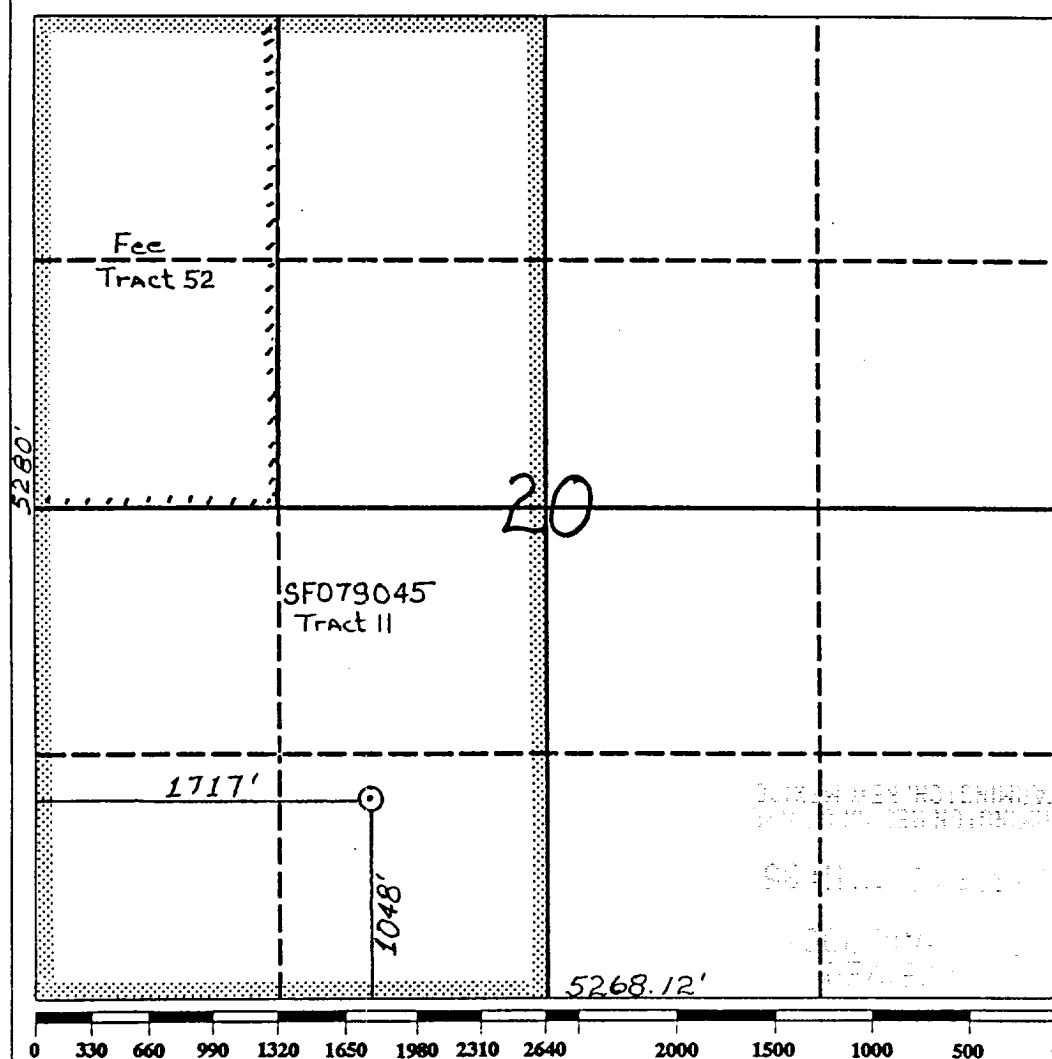

OPERATOR CERTIFICATION

I hereby certify that the information contained herein is true and complete to the best of my knowledge and belief.

Signature  
*William F. Clark*

Printed Name  
William F. Clark

Position  
Operations Manager

Company  
Blackwood & Nichols Co.

Date  
*Sept 5, 1987*

SURVEYOR CERTIFICATION

I hereby certify that the well location shown on this plat was plotted from field notes of actual surveys made by me or under my supervision, and that the same is true and correct to the best of my knowledge and belief.

Date Surveyed

Signature & Seal of  
Professional Surveyor

Moved in field with  
chain and compass

Certificate No.

lackwood & Nichols Co., LTD  
 .O. Box 1237  
 urango, CO 81302-1237

ortheast Blanco Unit #422  
 048' FSL - 1717' FWL  
 ec. 20, T31N, R7W, NMPM  
 an Juan County, NM

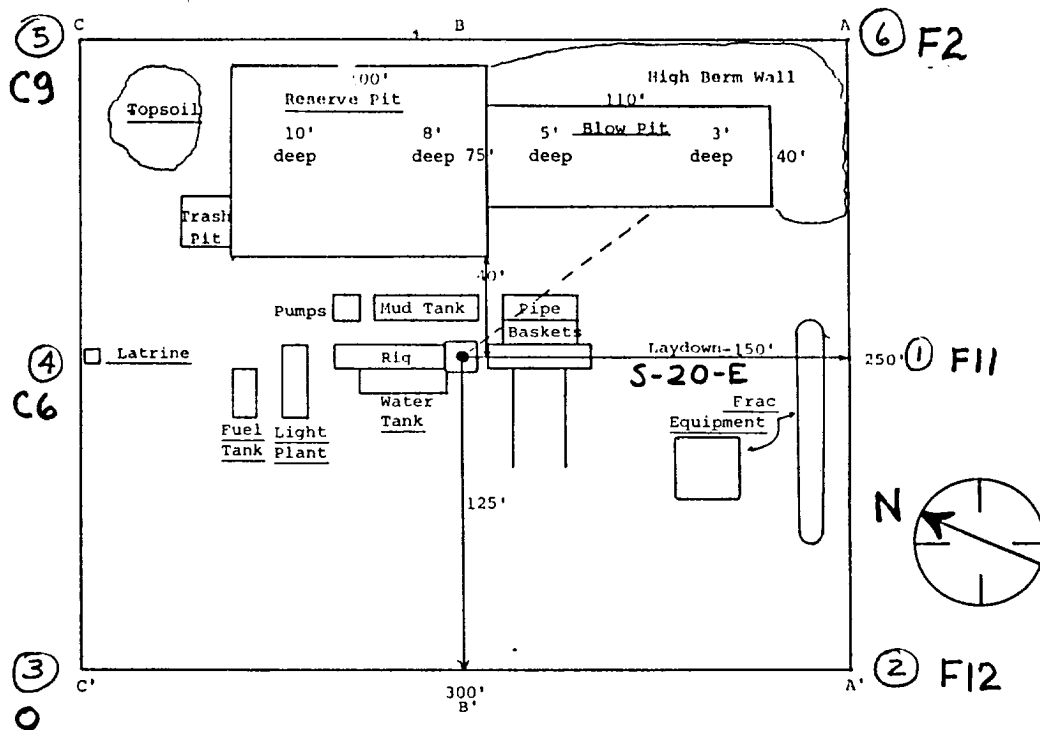

A - A'

Vert.: 1" = 30'

Horiz.: 1" = 50'

C/L

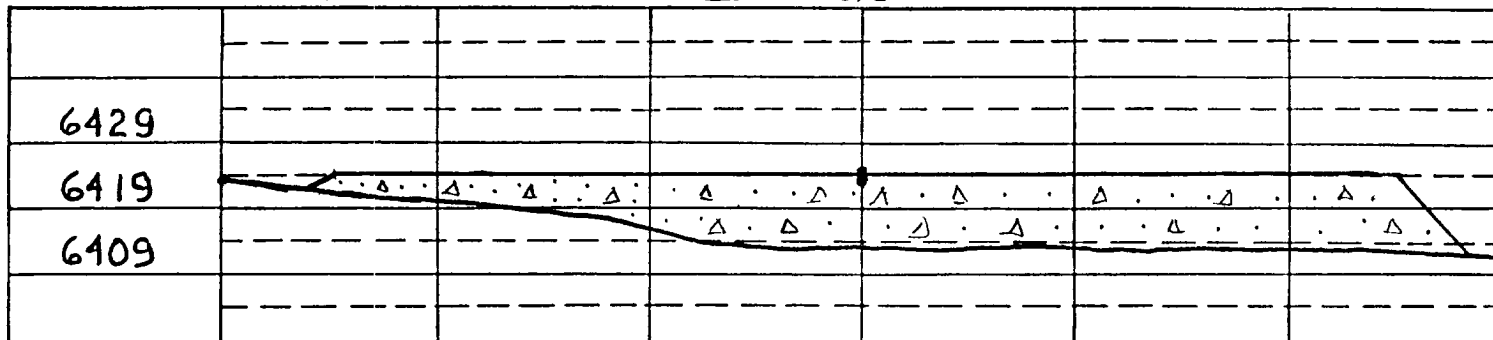

B - B'

C/L

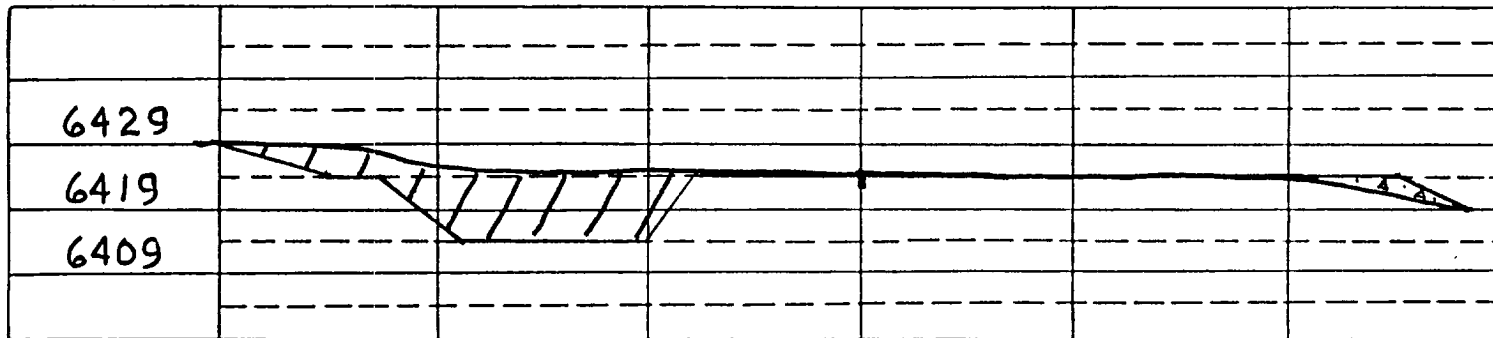

C - C'

C/L

