

UNITED STATES
DEPARTMENT OF THE INTERIOR
BUREAU OF LAND MANAGEMENT

CONTACT RECEIVING
OFFICE FOR NUMBER
OF COPIES REQUIRED
(Other instructions on re-
verse side)

BLM Roswell District
Modified Form No.
MD60-3160-4

SUNDRY NOTICES AND REPORTS ON WELLS

(Do not use this form for proposals to drill or to deepen or plug back to a different reservoir.
Use "APPLICATION FOR PERMIT—" for such proposals.)

1. OIL WELL <input type="checkbox"/> GAS WELL <input checked="" type="checkbox"/> OTHER		7. UNIT AGREEMENT NAME
2. NAME OF OPERATOR Union Texas Petroleum Corp.		8. FARM OR LEASE NAME Johnston Federal
3. ADDRESS OF OPERATOR P.O. Box 2120 Houston, TX 77252-2120		9. WELL NO. 26
4. LOCATION OF WELL (Report location clearly and in accordance with any State requirements. See also space 17 below.) At surface 1550' FNL & 1245' FEL		10. FIELD AND POOL, OR WILDCAT Fruitland
11. SEC., T., R., M., OR BLK. AND SURVEY OR AREA Sec. 7-T31N-R9W		12. COUNTY OR PARISH San Juan
13. STATE NM		
14. PERMIT NO. 30-045-27459	15. ELEVATIONS (Show whether DF, RT, GR, etc.) 6635'	

16. Check Appropriate Box To Indicate Nature of Notice, Report, or Other Data

NOTICE OF INTENTION TO:

SUBSEQUENT REPORT OF:

TEST WATER SHUT-OFF <input type="checkbox"/>	PULL OR ALTER CASING <input type="checkbox"/>
FRACTURE TREAT <input type="checkbox"/>	MULTIPLE COMPLETE <input type="checkbox"/>
SHOOT OR ACIDIZE <input type="checkbox"/>	ABANDON* <input type="checkbox"/>
REPAIR WELL <input type="checkbox"/>	CHANGE PLANE <input type="checkbox"/>
(Other) <input type="checkbox"/>	Amended Location <input checked="" type="checkbox"/>

WATER SHUT-OFF <input type="checkbox"/>	REPAIRING WELL <input type="checkbox"/>
FRACTURE TREATMENT <input type="checkbox"/>	ALTERING CASING <input type="checkbox"/>
SHOOTING OR ACIDIZING <input type="checkbox"/>	ABANDONMENT* <input type="checkbox"/>
(Other) <input type="checkbox"/>	

(NOTE: Report results of multiple completion on Well Completion or Recompletion Report and Log form.)

17. DESCRIBE PROMISED OR COMPLETED OPERATIONS (Clearly state all pertinent details, and give pertinent dates, including estimated date of starting any proposed work. If well is directionally drilled, give subsurface locations and measured and true vertical depths for all markers and zones pertinent to this work.)

Well was originally staked in non-conforming 1/4 section, was re-staked February 25, 1989. New plats were went in on 3/14/89 but were unacceptable due to excessive cut and fill. Again this location was re-staked on 3-9-90. New plats and cut & fill diagrams attached.

RECEIVED

APR 23 1990

OIL CON. DIV.
DIST. 3

APPROVED
APR 18 1990
Ken Townsend
FOR AREA MANAGER

18. I hereby certify that the foregoing is true and correct

SIGNED

Lu White

TITLE Reg. Permit Coord.

DATE 4/6/90

(This space for Federal or State office use)

APPROVED BY

TITLE

DATE

CONDITIONS OF APPROVAL, IF ANY:

TAI 1000

*See Instructions on Reverse Side

RECEIVED

NOV 19 1966

OIL CON DIV
DIST 3

NOV 19 1966

11/19

RECEIVED
Energy, Min
OIL CO

Energy, Minerals and Natural Resources Department

OIL CONSERVATION DIVISION

APR 23 1990

P.O. Box 2088

Santa Fe, New Mexico 87504-2088

P.O. Drawer DD, Artesia, NM 87003

WORLD CON. DIV.

DISTRICT III

1000 Rio Brazos Rd., Aztec, NM 87410

DISTRICT

ALL LOCATION AND ACREAGE DEDICATION PLAT

All Distances must be from the outer boundaries of the section

Actual Footage Location of Well:

1550 feet from the North line and 1245 feet from the East line

Ground level Elev.

Producing Formation

Pool

Dedicated Acreage:

6601

Fruitland Coal

Basin

266.7 Acres N2

- If answer is "no" list the owners and tract descriptions which have actually been consolidated. (Use reverse side of this form if necessary.)

No allowable will be assigned to the well until all interests have been consolidated (by communitization, unitization, forced-pooling, or otherwise) or until a non-standard unit, eliminating such interest, has been approved by the Division.

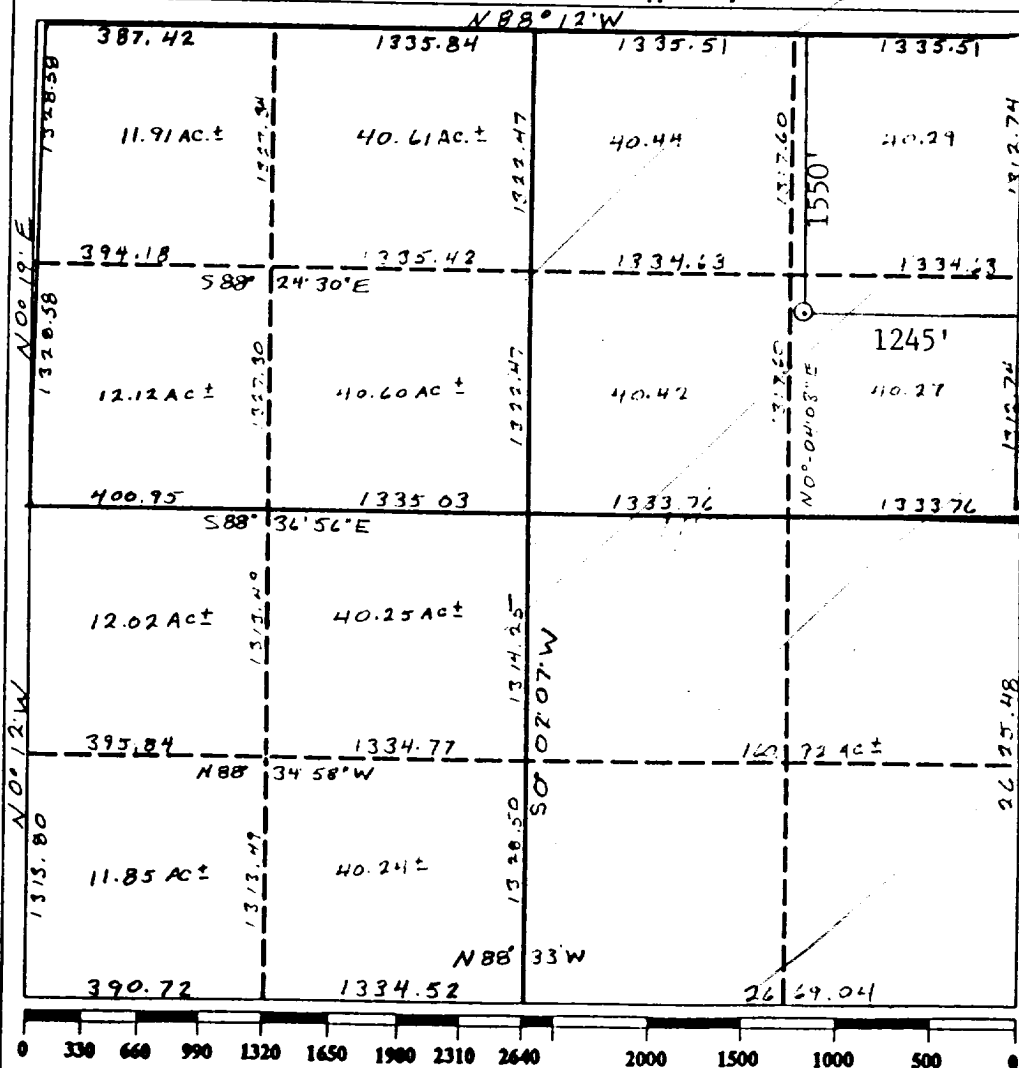

I hereby certify that the information contained herein is true and complete to the best of my knowledge and belief.

Signature Lisa White

Printed Name Ken E. White

Position	Reg. Permit Coord
----------	-------------------

Company Union Texas Petroleum Corp

I hereby certify that the well location shown on this plat was plotted from field notes of actual surveys made by me or under my supervision, and that the same is true and correct to the best of my knowledge and belief.

March 8, 1990

Date Surveyed

Signature & Seal of Professional Surveyor

State of New Mexico
Commission Expires 12-31-2011
Notary Public
No. 9672
David L. Tullis
Mayor

Certificate No. 6128