

STATE OF NEW MEXICO  
ENERGY AND MINERALS DEPARTMENT

NO. OF COPIES RECEIVED	
DISTRIBUTION	
SANTA FE	
FILE	
U.S.G.S.	
LAND OFFICE	
OPERATOR	

OIL CONSERVATION DIVISION  
P. O. BOX 2088  
SANTA FE, NEW MEXICO 87501

Form C-103  
Revised 10-1-7

5a. Indicate Type of Lease	
State <input checked="" type="checkbox"/>	Fee <input type="checkbox"/>
5. State Oil & Gas Lease No. E-1193-3	

SUNDRY NOTICES AND REPORTS ON WELLS  
(DO NOT USE THIS FORM FOR PROPOSALS TO DRILL OR TO DEEPEN OR PLUG BACK TO A DIFFERENT RESERVOIR.  
USE APPLICATION FOR PERMIT WITH FORM C-1011 FOR SUCH PROPOSALS.)

1. <input type="checkbox"/> OIL WELL <input checked="" type="checkbox"/> GAS WELL <input type="checkbox"/> OTHER-		7. Unit Agreement Name
2. Name of Operator Meridian Oil INC.		8. Farm or Lease Name EPNG COM D
3. Address of Operator P.O. Box 4289, Farmington, NM 87499		9. Well No. 300
4. Location of Well UNIT LETTER <u>E</u> <u>1585</u> FEET FROM THE <u>North</u> LINE AND <u>790</u> FEET FROM THE <u>West</u> LINE, SECTION <u>36</u> TOWNSHIP <u>30N</u> RANGE <u>8W</u> NMPM.		10. Field and Pool, or miscat Basin Fruitland Co.
11. Elevation (Show whether DF, RT, CR, etc.) 5972' GL		12. County San Juan

16.

Check Appropriate Box To Indicate Nature of Notice, Report or Other Data  
NOTICE OF INTENTION TO: SUBSEQUENT REPORT OF:

PERFORM REMEDIAL WORK <input type="checkbox"/>	PLUG AND ABANDON <input type="checkbox"/>	REMEDIAL WORK <input type="checkbox"/>	ALTERING CASING <input type="checkbox"/>
TEMPORARILY ABANDON <input type="checkbox"/>	CHANGE PLANS <input type="checkbox"/>	COMMENCE DRILLING OPNS. <input type="checkbox"/>	PLUG AND ABANDONMENT <input type="checkbox"/>
PULL OR ALTER CASING <input type="checkbox"/>	OTHER <u>Revision</u> <input checked="" type="checkbox"/>	CASING TEST AND CEMENT JOBS <input type="checkbox"/>	

17. Describe Proposed or Completed Operations (Clearly state all pertinent details, and give pertinent dates, including estimated date of starting any proposed work) SEE RULE 1103.

Attached is a copy of the C-102 showing the revised pool & dedication.

**RECEIVED**  
SEP 11 1989  
OIL CON. DIV  
DIST. 3

18. I hereby certify that the information above is true and complete to the best of my knowledge and belief.

SIGNED <u>[Signature]</u>	TITLE <u>Regulatory Affairs</u>	DATE <u>9-8-89</u>
APPROVED BY <u>[Signature]</u>	DEPUTY OIL & GAS INSPECTOR, DIST. <u>3</u>	DATE <u>SEP 15 1989</u>

STATE OF NEW MEXICO  
ENERGY AND MINERALS DEPARTMENT

OIL CONSERVATION DIVISION

P. O. BOX 2088

SANTA FE, NEW MEXICO 87501

Add 104 for CA  
+ 156

Form C-102  
Revised 10-

All distances must be from the outer boundaries of the Section.

Operator MERIDIAN OIL, INC.			Lease EPNG COM D (E-1193-3)		Well No. 300
Unit Letter E	Section 36	Township 30-N	Range 8-W	County SAN JUAN	
Actual Footage Location of Well: 1585 feet from the NORTH line and 790 feet from the WEST line					
Ground Level Elev. 5972	Producing Formation Fruitland Coal		Pool Basin	Dedicated Acreage: 320 Ac.	

1. Outline the acreage dedicated to the subject well by colored pencil or hatchure marks on the plat below.
2. If more than one lease is dedicated to the well, outline each and identify the ownership thereof (both as to working interest and royalty).
3. If more than one lease of different ownership is dedicated to the well, have the interests of all owners been consolidated by communitization, unitization, force-pooling, etc?

☒ Yes ☐ No If answer is "yes," type of consolidation communitization agreement will be obtained.

If answer is "no," list the owners and tract descriptions which have actually been consolidated. (Use reverse side of this form if necessary.)

No allowable will be assigned to the well until all interests have been consolidated (by communitization, unitization, forced-pooling, or otherwise) or until a non-standard unit, eliminating such interests, has been approved by the Division.

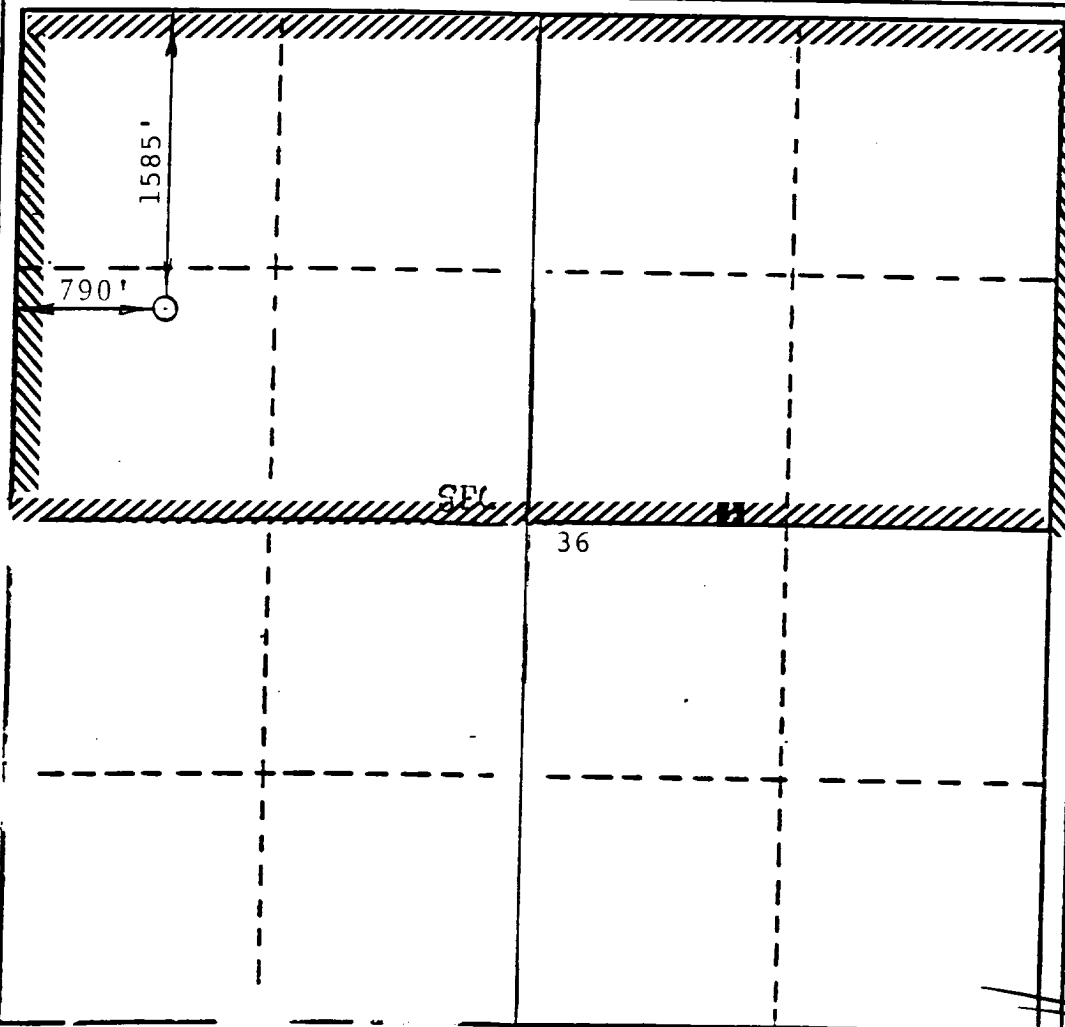

CERTIFICATION

I hereby certify that the information contained herein is true and complete to the best of my knowledge and belief.

Name  
Drilling Clerk  
Position  
Meridian Oil Inc.

Company  
F. P. 89

Date

I hereby certify that the location shown on this plat was marked in the field under my actual supervision, and that the same is true and correct to the best of my knowledge and belief.

FEBRUARY 8, 1988

Date Surveyed  
ISAAC L. WEAVER  
Registered Professional Engineer  
and/or Land Surveyor

Certificate No.  
8966