

UNITED STATES
DEPARTMENT OF THE INTERIOR
BUREAU OF LAND MANAGEMENT

APPLICATION FOR PERMIT TO DRILL, DEEPEN, OR PLUG BACK

1a. TYPE OF WORK

DRILL ☒

DEEPEN ☐

PLUG BACK ☐

b. TYPE OF WELL

OIL
WELL ☐

GAS
WELL ☒

Coal Seam
OTHER

SINGLE
ZONE ☒

MULTIPLE
ZONE ☐

2. NAME OF OPERATOR

Amoco Production Company

3. ADDRESS OF OPERATOR

2325 East 30th Street, Farmington NM 87401

4. LOCATION OF WELL (Report location clearly and in accordance with any State requirements.)

At surface

1770
2290' FNL x 1110' FEL

At proposed prod. zone

Same

14. DISTANCE IN MILES AND DIRECTION FROM NEAREST TOWN OR POST OFFICE*

21 miles northeast of Bloomfield NM

13. DISTANCE FROM PROPOSED*

LOCATION TO NEAREST

PROPERTY OR LEASE LINE, FT.

(Also to nearest drlg. unit line, if any) 1110'

13. DISTANCE FROM PROPOSED LOCATION*

TO NEAREST WELL, DRILLING, COMPLETED,
OR APPLIED FOR, ON THIS LEASE, FT.

18. NO. OF ACRES IN LEASE

1,280.00

19. PROPOSED DEPTH
See attached plan

3090'

17. NO. OF ACRES ASSIGNED
TO THIS WELL

320 E/2

20. ROTARY OR CABLE TOOLS

Rotary

21. ELEVATIONS (Show whether DF, RT, GR, etc.)

6258
6410 GR

This action is subject to technical and
procedural review pursuant to 42 CFR 3155.3

and appeal pursuant to 42 CFR 3155.4

22. APPROX. DATE WORK WILL START*

As soon as permitted

SIZE OF HOLE	SIZE OF CARING	WEIGHT PER FOOT	SETTING DEPTH	QUANTITY OF CEMENT
12-1/4"	9-5/8"	36# K55	250'	200 cf Class B
8-3/4"	7"	20# K55	2674'	749 cf Class B
6-1/4"	5-1/2"	23# P110	2828'	

Notice of Staking was submitted 5-11-89.

Lease description:

T30N-R8W, NMMP

Sec. 23: E/2

Sec. 25: W/2

Sec. 34: W/2

Sec. 35: E/2

RECEIVED
FEB 07 1990
OIL CON. DIV.)
DIST. 3

IN ABOVE SPACE DESCRIBE PROPOSED PROGRAM: If proposal is to deepen or plug back, give data on present productive zone and proposed new productive zone. If proposal is to drill or deepen directionally, give pertinent data on subsurface locations and measured and true vertical depths. Give blowout preventer program, if any.

24. SIGNED J. J. Hampton TITLE Admin. Supv. DATE 7-7-89
(This space for Federal or State office use)

PERMIT NO. _____ APPROVAL DATE _____

APPROVED BY _____ TITLE _____ DATE FEB 02 1990

CONDITIONS OF APPROVAL, IF ANY:

HOLD CMA FOR POOL CHANGE
FLORANCE # 39A @

*See Instructions On Reverse Side

Ken Townsend
AREA MANAGER

Submit to Appropriate
District Office
State Lease - 4 copies
Fee Lease - 3 copies

State of New Mexico
Energy, Minerals and Natural Resources Department

Form C-102
Revised 1-1-89

OIL CONSERVATION DIVISION

P.O. Box 2088
Santa Fe, New Mexico 87504-2088

DISTRICT I
P.O. Box 1980, Hobbs, NM 88240

DISTRICT II
P.O. Drawer DD, Artesia, NM 88210

DISTRICT III
1000 Rio Brazos Rd., Aztec, NM 87410

WELL LOCATION AND ACREAGE DEDICATION PLAT

All Distances must be from the outer boundaries of the section

Operator AMOCO PRODUCTION COMPANY			Lease FLORANCE /P/		Well No. # 3
Unit Letter G	Section 35	Township 30 NORTH	Range 8 WEST	County SAN JUAN	
Actual Footage Location of Well: 1970 feet from the NORTH line and 1670 feet from the EAST line					
Ground level Elev. 6058	Producing Formation Fruitland		Pool Basin Fruitland Coal Gas		Dedicated Acreage: 320 E/2 Acres
<p>1. Outline the acreage dedicated to the subject well by colored pencil or hatchure marks on the plat below.</p> <p>2. If more than one lease is dedicated to the well, outline each and identify the ownership thereof (both as to working interest and royalty).</p> <p>3. If more than one lease of different ownership is dedicated to the well, have the interest of all owners been consolidated by communization, unitization, force-pooling, etc.?</p> <p><input type="checkbox"/> Yes <input type="checkbox"/> No If answer is "yes" type of consolidation _____</p> <p>If answer is "no" list the owners and tract descriptions which have actually been consolidated. (Use reverse side of this form if necessary.) _____</p> <p>No allowable will be assigned to the well until all interests have been consolidated (by communization, unitization, forced-pooling, or otherwise) or until a non-standard unit, eliminating such interest, has been approved by the Division.</p>					

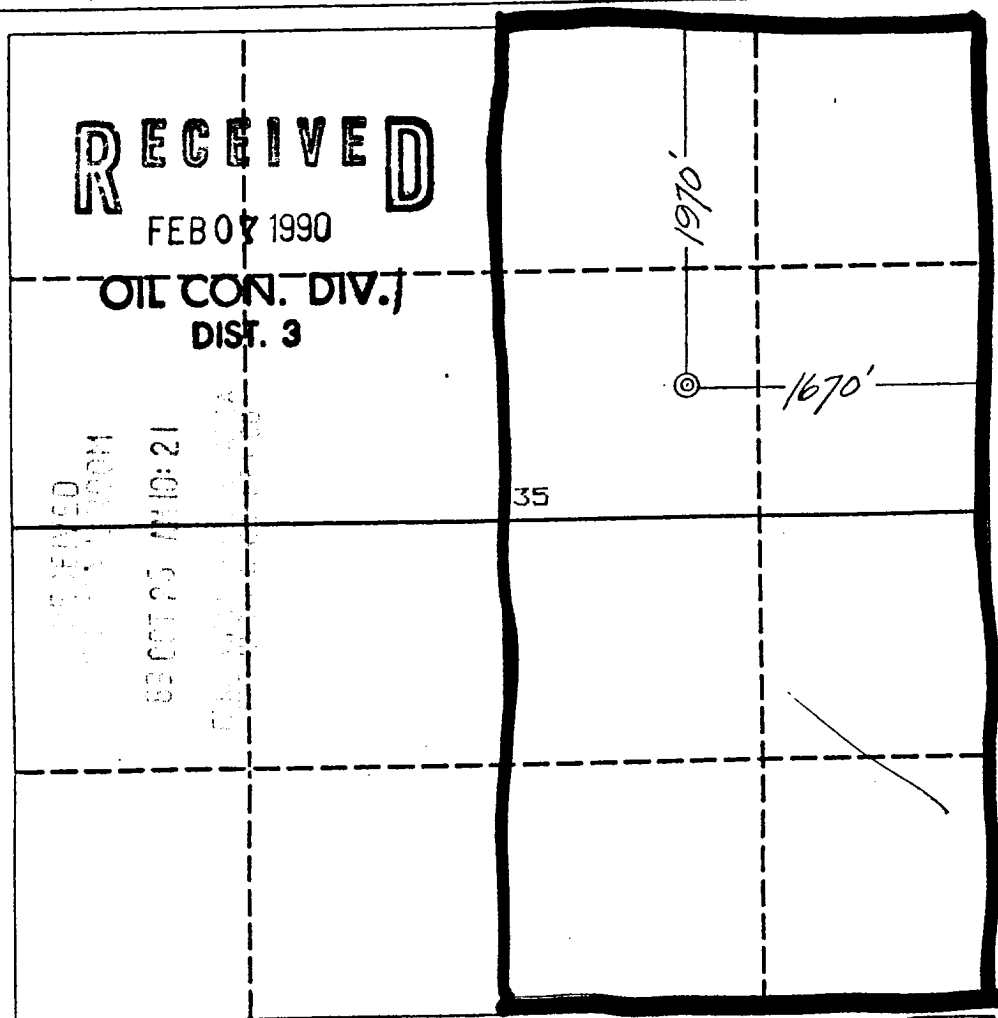

OPERATOR CERTIFICATION

I hereby certify that the information contained herein is true and complete to the best of my knowledge and belief.

Signature *J. L. Hampton*
Printed Name **J. L. Hampton**
Position **Jr Staff Admin. Supr.**
Company **Amoco Production Co.**
Date **10/24/89**

SURVEYOR CERTIFICATION

I hereby certify that the well location shown on this plat was plotted from field notes of actual surveys made by me or under my supervision, and that the same is true and correct to the best of my knowledge and belief.

Date Surveyed
October 12, 1989

Signature & Seal of
Professional Surveyor

GARY D. VANN
NEW MEXICO
REGISTERED
7016
PROFESSIONAL LAND SURVEYOR

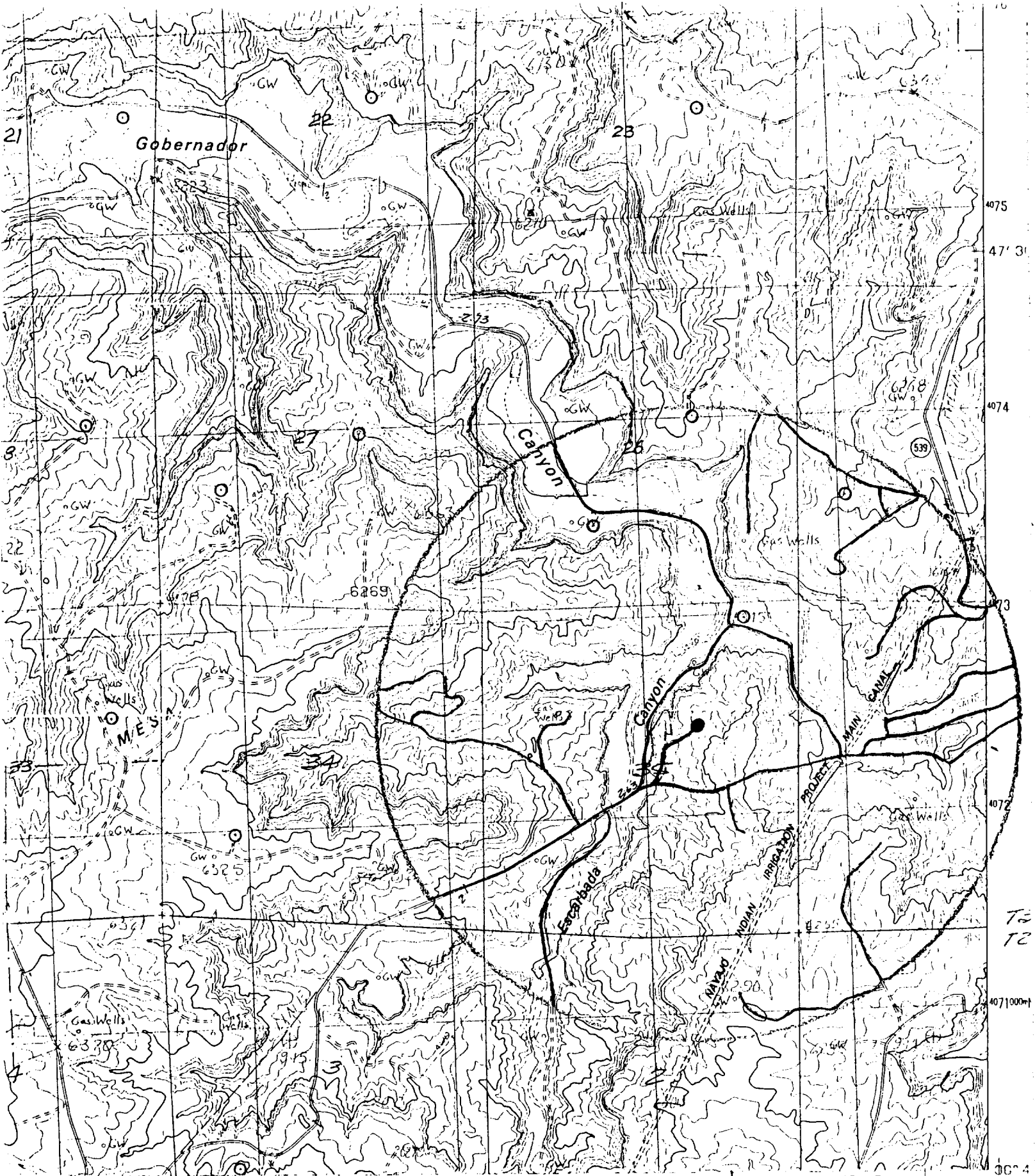

1) ——— NEW ROAD
 ——— EXISTING ROADS

7000 8000 9000 10 000

AMOCO PRODUCTION COMPANY
 FLORANCE /P/ # 3
 1970' F/NL 1670' F/EL ROAD LEGEND
 SEC. 35, T30N, R8W, NMPM
 SAN JUAN COUNTY, NEW MEXICO