

UNITED STATES  
DEPARTMENT OF THE INTERIOR  
BUREAU OF LAND MANAGEMENT

30-045-28667

APPLICATION FOR PERMIT TO DRILL, DEEPEN, OR PLUG BACK

1a. TYPE OF WORK  
DRILL ☒ DEEPEN ☐ PLUG BACK ☐

b. TYPE OF WELL  
OIL WELL ☐ GAS WELL ☒ OTHER ☐  
SINGLE ZONE ☐ MULTIPLE ZONE ☐

2. NAME OF OPERATOR  
14433  
McKenzie Methane Corporation

3. ADDRESS OF OPERATOR

1911 Main Ave, Suite 255, Durango, Colorado 81301  
4. LOCATION OF WELL (Report location clearly and in accordance with any State requirements.)\*  
At surface 1060' FSL, 1177' FWL

At proposed prod. zone same

14. DISTANCE IN MILES AND DIRECTION FROM NEAREST TOWN OR POST OFFICE\*  
5 miles NE of Aztec, NM

10. DISTANCE FROM PROPOSED\*  
LOCATION TO NEAREST  
PROPERTY OR LEASE LINE, FT.  
(Also to nearest drig. unit line, if any) 1060'

19. DISTANCE FROM PROPOSED LOCATION\*  
TO NEAREST WELL, DRILLING, COMPLETED,  
OR APPLIED FOR, ON THIS LEASE, FT. 200'

21. ELEVATIONS (Show whether DF, RT, GR, etc.)  
This action is subject to technical and procedural review pursuant to 43 CFR 3165.3 and appeal pursuant to 43 CFR 3165.4.  
6235' GL

PROPOSED CASING AND CEMENTING PROGRAM

SIZE OF HOLE	SIZE OF CASING	WEIGHT PER FOOT	SETTING DEPTH
12 1/4"	8-5/8"	24	250'
7-7/8"	4-1/2"	10.5	2935'

5. LEASE DESIGNATION AND SERIAL NO.

NM SE 080917

6. IF INDIAN, ALLOTTEE OR TRIBE NAME

7. UNIT AGREEMENT NAME

8. FARM OR LEASE NAME

Atlantic 5 43787

9. WELL NO.

8-2

10. FIELD AND POOL, OR WILDCAT

Basin FT Coal 71629

11. SEC., T., R., M., OR BLE.  
AND SURVEY OR AREA

M Sec5-T30N-R10W

12. COUNTY OR PARISH 13. STATE

San Juan

NM

17. NO. OF ACRES ASSIGNED  
TO THIS WELL

S/2 320 3 2 2 1 2

20. ROTARY OR CABLE TOOLS

Rotary

22. APPROX. DATE WORK WILL START\*

April 30, 1992

ROLLING OPERATIONS AUTHORIZED ARE  
SUBJECT TO COMPLIANCE WITH ATTACHED

"GENERAL REQUIREMENTS"

175 sx (207 cu ft)

450 sx 65/35 POZ +

125 sx 50/50 (979 cu ft)

FORM 2800 ATTACHED FOR EXISTING ACCESS RIGHT-OF-WAY. FORM 299

ATTACHED FOR NEW ACCESS RIGHT-OF-WAY.

RECEIVED

MAY 13 1992

OIL CON. DIV.  
DIST. 3

"Approval of this action does  
not warrant that the applicant  
holds legal or equitable rights  
or title to this lease."

IN ABOVE SPACE DESCRIBE PROPOSED PROGRAM: If proposal is to deepen or plug back, give data on present productive zone and proposed new productive zone. If proposal is to drill or deepen directionally, give pertinent data on subsurface locations and measured and true vertical depths. Give blowout preventer program, if any.

24. SIGNED TR/Sof TITLE Operations Manager DATE 3-16-92

(This space for Federal or State office use)

PERMIT NO. APPROVAL DATE

APPROVED BY TITLE

CONDITIONS OF APPROVAL, IF ANY:

OK

NMOOD

\*See Instructions On Reverse Side

APPROVED  
AS AMENDED

DATE  
MAY 11 1992

AREA MANAGER

004411039  
MAY 1964  
U.S. AIR FORCE  
HONOLULU, HAWAII

Submit to Appropriate  
District Office  
State Lease - 4 copies  
Fee Lease - 3 copies

State of New Mexico  
Energy, Minerals and Natural Resources Department

Form C-102  
Revised 1-1-89

OIL CONSERVATION DIVISION

P.O. Box 2088

Santa Fe, New Mexico 87504-2088

DISTRICT I  
P.O. Box 1980, Hobbs, NM 88240

DISTRICT II  
P.O. Drawer DD, Artesia, NM 88210

DISTRICT III  
1000 Rio Brazos Rd., Aztec, NM 87410

WELL LOCATION AND ACREAGE DEDICATION PLAT

All Distances must be from the outer boundaries of the section

Operator McKenzie Methane Corporation			Lease Atlantic 5		Well No. 8-2
Unit Letter M	Section 5	Township 30 North	Range 10 West	County San Juan	
Actual Footage Location of Well: 1060 feet from the South line and 1177 feet from the West line					
Ground level Elev. 6235 Est.	Producing Formation Fruitland Coal		Pool Basin Fruitland Coal		Dedicated Acreage: 1/2 - 320 Acres
<p>1. Outline the acreage dedicated to the subject well by colored pencil or hatchure marks on the plat below.</p> <p>2. If more than one lease is dedicated to the well, outline each and identify the ownership thereof (both as to working interest and royalty).</p> <p>3. If more than one lease of different ownership is dedicated to the well, have the interest of all owners been consolidated by communitization, unitization, force-pooling, etc.? <input type="checkbox"/> Yes <input type="checkbox"/> No If answer is "yes" type of consolidation _____</p> <p>If answer is "no" list the owners and tract descriptions which have actually been consolidated. (Use reverse side of this form if necessary.)</p> <p>No allowable will be assigned to the well until all interests have been consolidated (by communitization, unitization, forced-pooling, or otherwise) or until a non-standard unit, eliminating such interest, has been approved by the Division.</p>					

RECEIVED  
BLM  
92 MAR 20 PM  
019 AM 010 PM

OPERATOR CERTIFICATION

I hereby certify that the information contained herein is true and complete to the best of my knowledge and belief.

Signature  
R. J. Sagle  
Printed Name  
R. J. Sagle  
Position  
OPERATIONS MANAGER  
Company  
McKenzie Methane Corp.  
Date  
3-14-92

SURVEYOR CERTIFICATION

I hereby certify that the well location shown on this plat was plotted from field notes of actual surveys made by me or under my supervision, and that the same is true and correct to the best of my knowledge and belief.

Date Surveyed  
March 3, 1992

Signature & Seal of  
Professional Surveyor  
Edgar L. Risenhoover  
Certificate No. 5979  
Edgar L. Risenhoover, P.S.

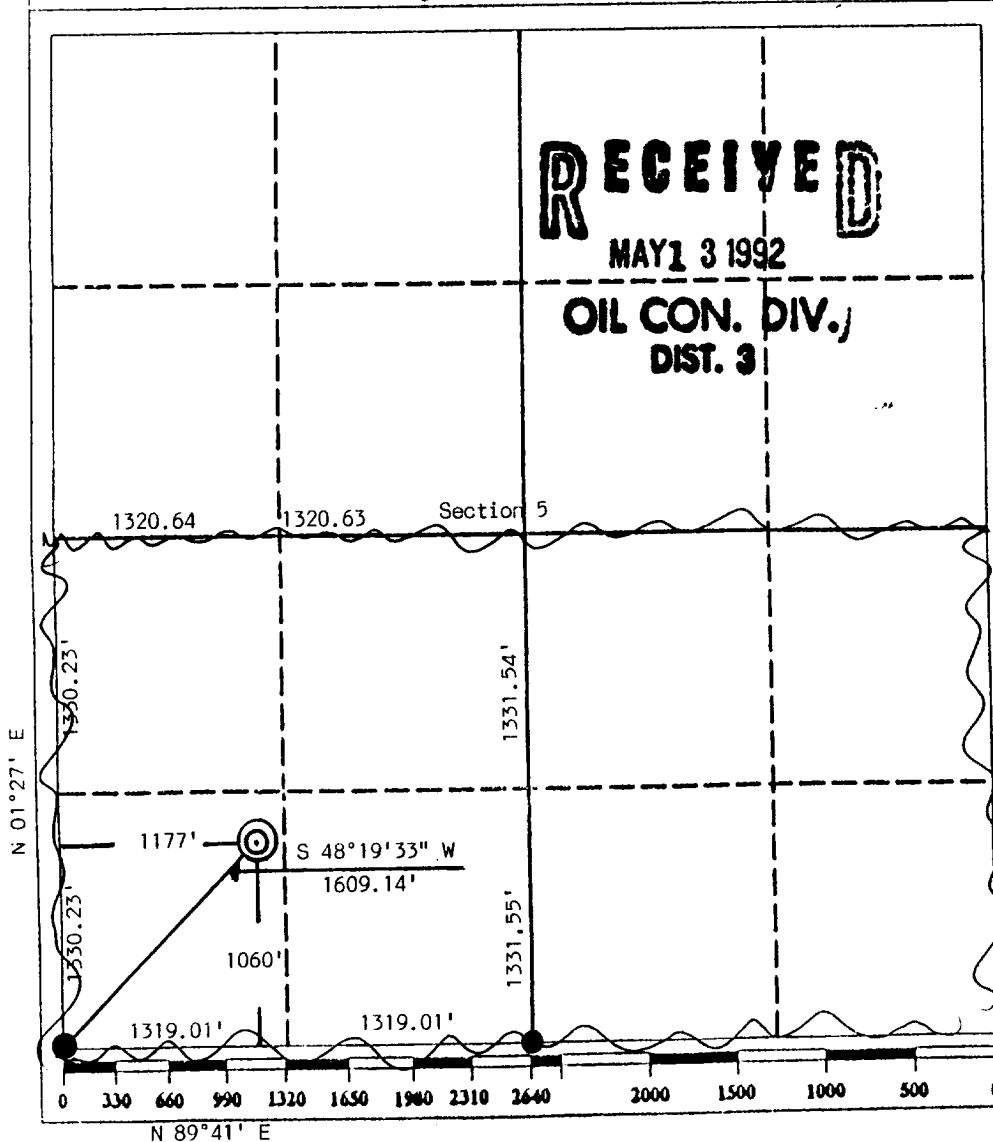

RECEIVED

SEP 11 1964

U.S. AIR FORCE

WASH DC

