

UNITED STATES
DEPARTMENT OF THE INTERIOR
BUREAU OF LAND MANAGEMENT

(Other instructions on
reverse side)

Form proved.
Budget Bureau No. 1004-0136
Expires August 31, 1985

APPLICATION FOR PERMIT TO DRILL, DEEPEN, OR PLUG BACK

1a. TYPE OF WORK DRILL <input checked="" type="checkbox"/> DEEPEN <input type="checkbox"/> PLUG BACK <input type="checkbox"/>			5. LEASE DESIGNATION AND SERIAL NO. SF-078996
b. TYPE OF WELL OIL WELL <input type="checkbox"/> GAS WELL <input checked="" type="checkbox"/> OTHER <input type="checkbox"/> SINGLE ZONE <input checked="" type="checkbox"/> MULTIPLE ZONE <input type="checkbox"/>			6. IF INDIAN, A' OTTER OR TRIBE NAME
2. NAME OF OPERATOR Phillips Petroleum Company			7. UNIT AGREEMENT NAME San Juan 32-7 Unit
3. ADDRESS OF OPERATOR 300 W. Arrington, Suite 200, Farmington, N.M. 87401			8. FARM OR LEASE NAME
4. LOCATION OF WELL (Report location clearly and in accordance with any State requirements.) At surface Unit H, 636' FNL & 618' FEL At proposed prod. zone Unit H, 636' FNL & 618' FEL			9. WELL NO. 217
14. DISTANCE IN MILES AND DIRECTION FROM NEAREST TOWN OR POST OFFICE*			10. FIELD AND POOL, OR WILDCAT Basin Fruitland Coal Gas
19. DISTANCE FROM PROPOSED* LOCATION TO NEAREST PROPERTY OR LEASE LINE, FT. (Also to nearest drig. unit line, if any) 618' FEL			11. SEC., T., R., M., OR BLM. AND SURVEY OR AREA Sec. 4, T-31-N, R-7-W
18. DISTANCE FROM PROPOSED LOCATION* TO NEAREST WELL, DRILLING, COMPLETED, OR APPLIED FOR, ON THIS LEASE, FT. 1367' from #74			12. COUNTY OR PARISH San Juan
16. NO. OF ACRES IN LEASE 2537.27			13. STATE NM
17. NO. OF ACRES ASSIGNED TO THIS WELL 320			
20. ROTARY OR CABLE TOOLS Rotary			
21. ELEVATIONS (Show whether DF, RT, GR, etc.) 6707' (GL Unprepared)			22. APPROX. DATE WORK WILL START* Upon Approval
23. PROPOSED CASING AND CEMENTING PROGRAM This action is subject to technical and procedural review pursuant to 43 CFR 3185.3 and appeal pursuant to 43 CFR 3185.4. DRILLING OPERATIONS AUTHORIZED ARE SUBJECT TO COMPLIANCE WITH ATTACHED "GENERAL REQUIREMENTS"			

SIZE OF HOLE	SIZE OF CASING	WEIGHT PER FOOT	SETTING DEPTH	QUANTITY OF CEMENT
12-1/4"	9-5/8"	36#, K-55	250'	250 sxs, Circ to Surface
8-3/4"	7"	23#, K-55	3255'	650 sxs, Circ to Surface
6-1/8"	5-1/2"	15.5# or 23#	3155'-3445'	*

*If the coal is cleated a 5-1/2", 23#, P-110 liner will be run in the open hole without being cemented.

*If the coal is not cleated the well will be stimulated and a 5-1/2", 15.5#, J-55 liner will be run without being cemented.

Unorthodox location and not-standard proration unit.

NMOCD hearing order will be provided.

Mud Program and BOP Equipment: See Attached

RECEIVED
OCT 25 1990
OIL CON. DIV.
DIST. 3

IN ABOVE SPACE DESCRIBE PROPOSED PROGRAM: If proposal is to deepen or plug back, give data on present productive zone and proposed new productive zone. If proposal is to drill or deepen directionally, give pertinent data on subsurface locations and measured and true vertical depths. Give blowout preventer program, if any.

24. SIGNED L.M. Sanders TITLE Supv. Regulatory Affairs DATE 9/18/90

(This space for Federal or State office use)

PERMIT NO. APPROVAL DATE

APPROVED BY CONDITIONS OF APPROVAL, IF ANY: TITLE DATE

NMOCD R-9305

*See Instructions On Reverse Side

OIL CONSERVATION DIVISION

DISTRICT I
P.O. Box 1980, Hobbs, NM 88240

P.O. Box 2088
Santa Fe, New Mexico 87504-2088

DISTRICT II
P.O. Drawer DD, Artesia, NM 88210

DISTRICT III
1000 Rio Brazos Rd., Aztec, NM 87410

WELL LOCATION AND ACREAGE DEDICATION PLAT

All Distances must be from the outer boundaries of the section

Operator PHILLIPS PETROLEUM		Lease SAN JUAN 32-7 UNIT		Well No. 217
Unit Letter H	Section 4	Township T.31 N.	Range R.7 W. NMPM	County SAN JUAN COUNTY
Actual Footage Location of Well: 636 feet from the NORTH line and 618 feet from the EAST line				
Ground level Elev. 6707	Producing Formation Fruitland	Pool Basin Fruitland Coal	Dedicated Acreage: 320 323.3 Acres	

1. Outline the acreage dedicated to the subject well by colored pencil or hatchure marks on the plat below.
2. If more than one lease is dedicated to the well, outline each and identify the ownership thereof (both as to working interest and royalty).
3. If more than one lease of different ownership is dedicated to the well, have the interest of all owners been consolidated by communitization, unitization, force-pooling, etc.?
- ☒ Yes ☐ No If answer is "yes" type of consolidation Unitization
- If answer is "no" list the owners and tract descriptions which have actually been consolidated. (Use reverse side of this form if necessary.)
- No allowable will be assigned to the well until all interests have been consolidated (by communitization, unitization, forced-pooling, or otherwise) or until a non-standard unit, eliminating such interest, has been approved by the Division.

OPERATOR CERTIFICATION

I hereby certify that the information contained herein is true and complete to the best of my knowledge and belief.

Signature L. M. Sandus

L. M. Sanders

Position _____

Supv., Regulatory Affairs

Company

Phillips Petroleum Company

Date _____

SURVEYOR CERTIFICATION

I hereby certify that the well location shown on this plat was plotted from field notes of actual surveys made by me or under my supervision, and that the same is true and correct to the best of my knowledge and belief.

Date Surveyed _____

(U) LOW PRIORITY

~~CONFIDENTIAL~~

Professional Surveyor

11-15-68

REHOWARD DAGGE

10/10/2010

U.S. DEPARTMENT OF JUSTICE
FEDERAL BUREAU OF INVESTIGATION
WASHINGTON, D. C. 20535

Certificate No. PROFESSIONAL

Reel: 0670

Registered Professional

Land Surveyor

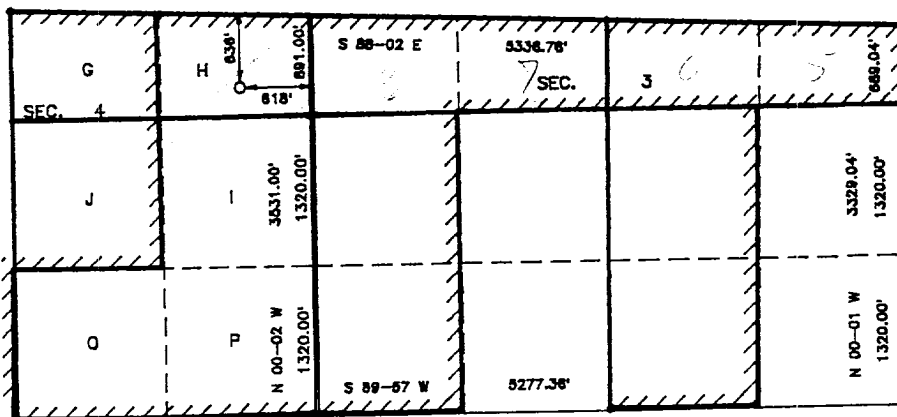

NOT TO SCALE

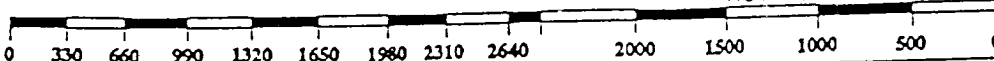

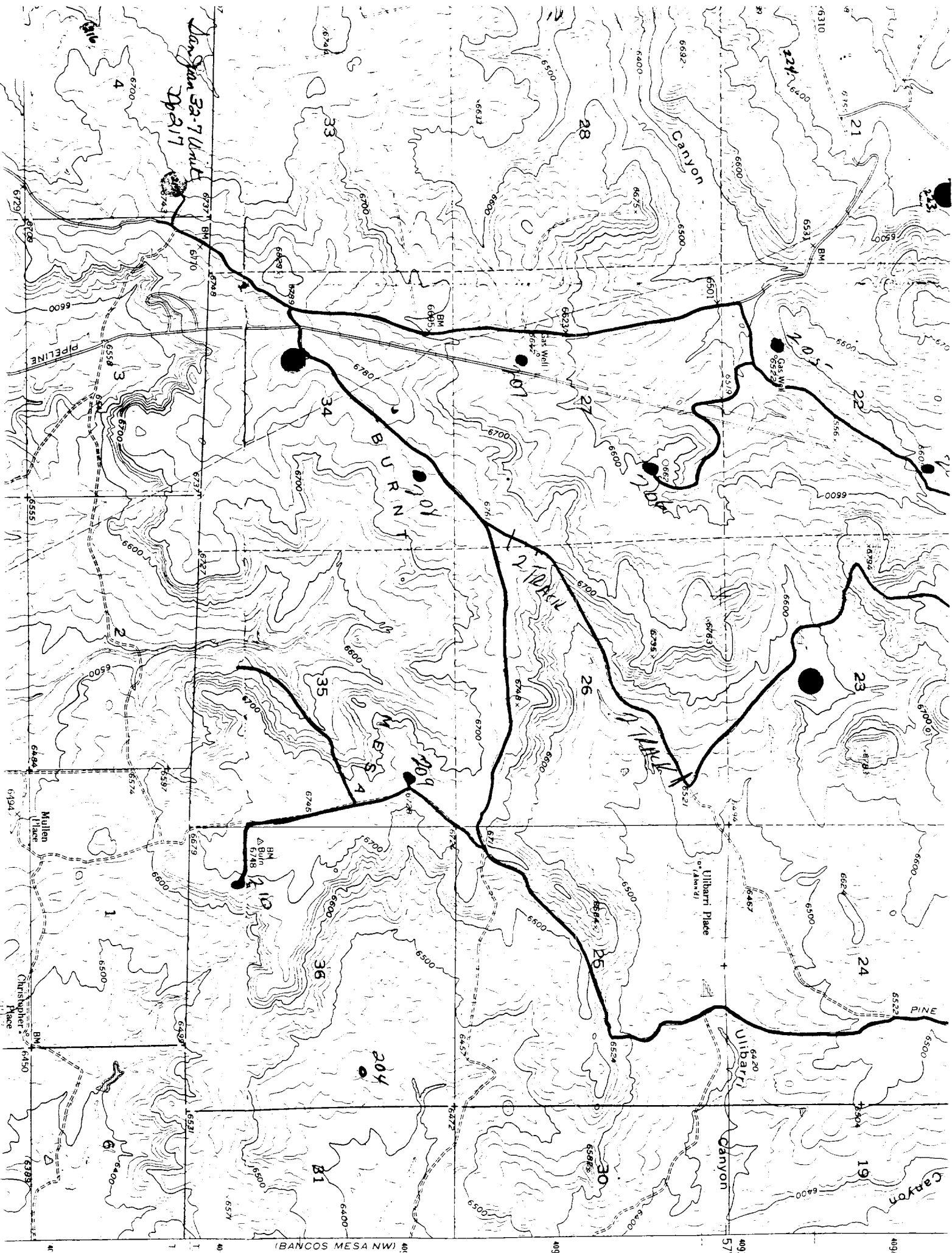

Longman 32-7 Unit
Ip 217

BURNT
MESA

Canyon

Ullbarri Place

Ullbarri Canyon

PINE

Canyon