

STATE OF NEW MEXICO  
ENERGY, MINERALS AND NATURAL RESOURCES DEPARTMENT

OIL CONSERVATION DIVISION

1000 BRAZOS RD.  
AZTEC, NM 87410

Form C-103

Revised 1-1-89

Submit 3 copies to  
Appropriate District Office

DISTRICT 1  
P O Box 1980, Hobbs, NM 88240  
DISTRICT 2  
P O Drawer DD, Artesia, NM 88210  
DISTRICT 3  
1000 Rio Brazos Rd., Aztec, NM 87410

WELL API NO. 30-045-28494	
5. Indicate Type of Lease STATE FEE X	
6. State Oil & Gas Lease No.	
7. Lease Name or Unit Agreement Name ROSA UNIT	
8. Well No. 224	
9. Pool Name or Wildcat BASIN FRUITLAND COAL	
10. Elevation (Show whether DF, RKB, RT, GR, etc.) 6229' KB	
CHECK APPROPRIATE BOX TO INDICATE NATURE OF NOTICE, REPORT, OR OTHER DATA	
NOTICE OF INTENTION TO:	
SUBSEQUENT REPORT OF:	
PERFORM REMEDIAL WORK TEMPORARILY ABANDON PULL OR ALTER CASING	PLUG AND ABANDON CHANGE PLANS OTHER
REMEDIAL WORK COMMENCE DRILLING OPINIONS CASING TEST AND CEMENT JOB	ALTERING CASING PLUG AND ABANDONMENT OTHER X
12. Describe Proposed or Completed Operations (Clearly state all pertinent details, and give pertinent dates, including estimated date of starting any proposed work) SEE RULE 1103. 6-12-00: MIRU all equipment. NDWH, NUBOP. RIH w/ 1 jt, no fill. Removed protectors & tallied 2-7/8" tbg 6-13-00: Blew well down. TOOH w/ 2-38" tbg, kill well every 10 jts w/ H2O. RIH w/ 93 jts 2-7/8" tbg w/ expendable check 1 jt up, landed @ 2933'. Put pkr 1 jt down from top. Removed well head & hanger. Replaced well head to accommodate 2-7/8" tbg w/ 3" opening. Killed well & removed pkr. Dropped ball on ex check, opened tbg. Turn well over to production department. Release rig @ 1630 hrs	
I hereby certify that the information above is true and complete to the best of my knowledge and belief.	
SIGNATURE <u>Tracy Ross</u> TITLE <u>PRODUCTION ANALYST</u> DATE <u>June 20, 2000</u>	
TYPE OR PRINT NAME <u>TRACY ROSS</u> TELEPHONE NO. <u>918/573-6254</u>	
(This space for State Use) APPROVED BY <u>ORIGINAL SIGNED BY CHARLIE T. PEARSON</u> CONDITIONS OF APPROVAL, IF ANY: <u>DEPUTY OIL &amp; GAS INSPECTOR, DIST. 3</u> JUN 26 2000	

ROSA UNIT #224  
FRUITLAND COAL

Spud date : 10/03/90

Completion date: 11/12/90

Location:

1095' FNL and 2210' FEL  
NW/4 NE/4 Sec 08B, T31N R6W  
San Juan, New Mexico  
Elevation: 6229' GR

<u>Top</u>	<u>Depth</u>
Ojo Alamo	2150'
Kirtland	2285'
Fruitland	2820'

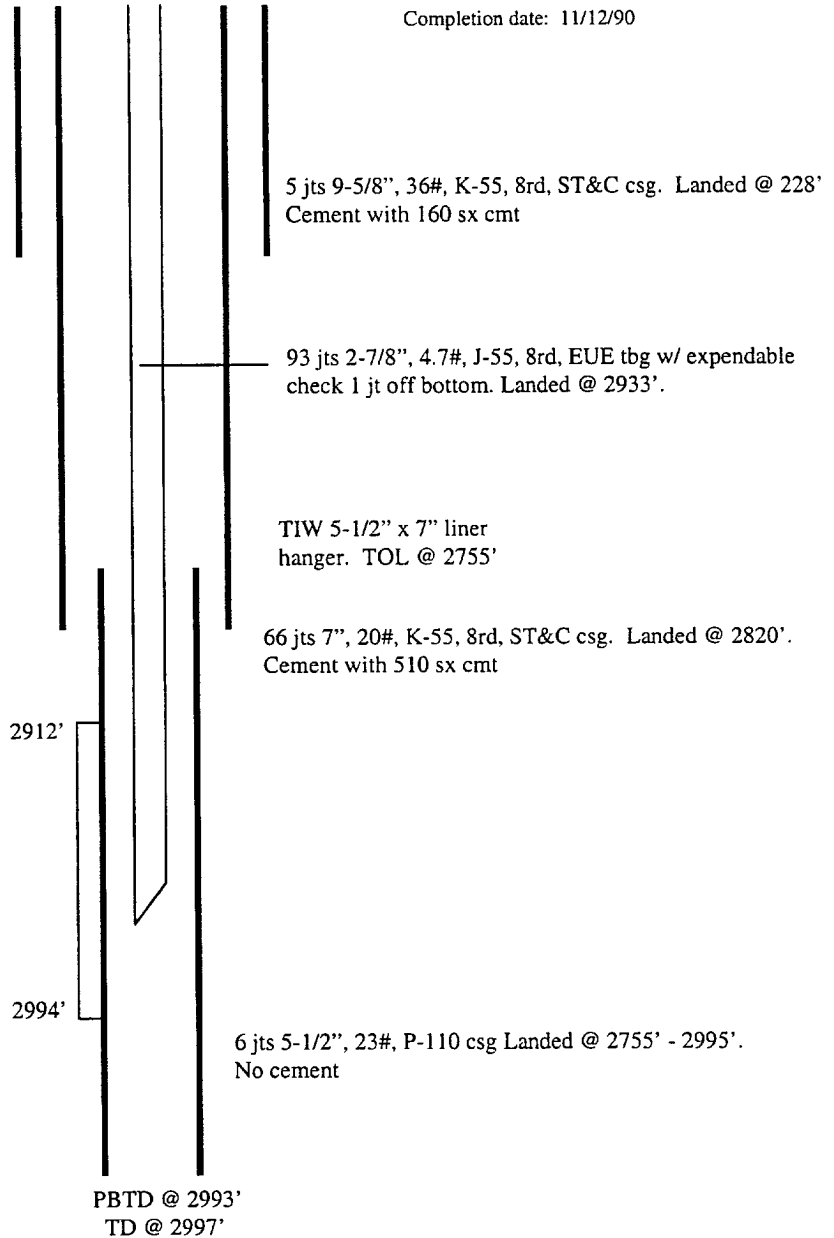

Hole Size	Casing	Cement	Volume	Top Of CMT
12-1/4"	9-5/8", 36#	160 sx	189 cu. ft.	surface
8-3/4"	7", 20#	651 sx	848 cu. ft.	175'
6-1/4"	5-1/2", 23#	n/a	n/a	n/a