

Florance AA #3

K-08-30N-09W

AMOCO PRODUCTION CO.

F

30-045-27836

05-24-90

F. Loc. 1695/S; 1580/W Elev. 6313 GL Spd. \_\_\_\_\_ Comp. \_\_\_\_\_ TD \_\_\_\_\_ PB \_\_\_\_\_  
 Cu. ft. \_\_\_\_\_ Cu. ft. \_\_\_\_\_ Cu. ft. \_\_\_\_\_  
 Casing S. \_\_\_\_\_ @ \_\_\_\_\_ W \_\_\_\_\_ Sx. Int. \_\_\_\_\_ @ \_\_\_\_\_ W \_\_\_\_\_ Sx. Pr. \_\_\_\_\_ @ \_\_\_\_\_ W \_\_\_\_\_ Sx. T. \_\_\_\_\_ @ \_\_\_\_\_  
 Csg. Perf. \_\_\_\_\_ Prod. Stim. \_\_\_\_\_

T  
R  
A  
N  
S

BO/D \_\_\_\_\_ Grav. \_\_\_\_\_ 1st Del. Gas \_\_\_\_\_  
 MCF/D After \_\_\_\_\_ Hrs. SICP \_\_\_\_\_ PSI After \_\_\_\_\_ Days GOR \_\_\_\_\_ 1st Del. Oil \_\_\_\_\_

TOPS	NITD	X	Well Log	TEST DATA						
				Schd.	PC	Q	PW	PD	D	Ref.No.
Ojo Alamo	C-103		Plat X							
Kirtland	C-104		Electric Log							
Fruitland			C-122							
Pictured Cliffs	Ditr		Dfo							
Chacra	Datr		Dac							
Cliff House										
Menefee										
Point Lookout										
Manccs										
Gallup										
Greenhorn										
Dakota										
Entrada										

Acres W/320

P  
o  
o  
BasinFrCoal Co. SJ S 08 T 30N R 09W U K Oper. Amoco Production Co. Lse. Florance AA No. 3



# United States Department of the Interior

BUREAU OF LAND MANAGEMENT  
FARMINGTON RESOURCE AREA  
1235 LAPLATA HIGHWAY  
FARMINGTON, NEW MEXICO 87401



IN REPLY REFER TO:

SF-080243 et. al. (WC)  
3162.3-1.0 (019)

JUL 18 1991

Amoco Production Company  
PO Box 800  
Denver, Colorado 80201

**RECEIVED**

JUL 19 1991

**OIL CON. DIV.,  
DIST. 3**

Gentlemen:

Enclosed are your Applications for Permit to Drill well Nos.:

1. No. 3 Florance Gas Com I, sec. 18, T 30 N, R 9 W, SF-080243
2. No. 3 Florance "AA", sec. 8, T 30 N, R 9 W, SF-078129-A
3. No. 3 Florance "AE", sec. 25, T 30 N, R 10 W, SF-080776
4. No. 7 Florance "AD", sec. 24, T 30 N, R 10 W, SF-078116
5. No. 9 Riddle "H", sec. 17, T 30 N, R 9 W, SF-080244
6. No. 5 Elmer E. Elliott "A", sec. 15, T 30 N, R 9 W, SF-078139
7. No. 3 Gromi Gas Com "C", sec. 28, T 30 N, R 9 W, SF-078042
8. No. 1 Walker Gas Com A, sec. 31, T 31 N, R 9 W, SF-078316-F
9. No. 1 Riddle Gas Com C, sec. 30, T 31 N, R 9 W, SF-078319-A

All of the above referenced wells are located in San Juan County, New Mexico. As Discussed with Cindy Burton of your company on June 27, 1991, the subject APDs are rescinded and returned due to drilling not being commenced within one year of the approval date.

You are required to request surface rehabilitation instructions from this office if construction activities occurred on the referenced drill sites. If this office does not receive comment within 30 days, we will presume that no construction occurred and proceed accordingly. Later discovery that construction activities have in fact occurred, may result in assessment of liquidated damages.

Sincerely,

/s/ John L. Keller

John L. Keller  
Chief, Branch of Mineral Resources

9 Enclosures

cc:

~~New Mexico Oil Conservation Division~~, 1000 Rio Brazos Rd., Aztec,  
NM 87410

## ABANDONED LOCATION

UNITED STATES  
DEPARTMENT OF THE INTERIOR  
BUREAU OF LAND MANAGEMENT

APPLICATION FOR PERMIT TO DRILL, DEEPEN, OR PLUG BACK

1a. TYPE OF WORK  
DRILL  DEEPEN  PLUG BACK

b. TYPE OF WELL  
OIL WELL  GAS WELL  OTHER Coal Seam SINGLE ZONE  MULTIPLE ZONE

2. NAME OF OPERATOR  
Amoco Production Company ATTN: J. L. Hampton

3. ADDRESS OF OPERATOR  
P. O. Box 800 Denver, Colorado 80201

4. LOCATION OF WELL (Report location clearly and in accordance with any State requirements.)  
At surface  
1580' FWL, 1695' FSL NE/SW  
At proposed prod. zone  
14. DISTANCE IN MILES AND DIRECTION FROM NEAREST TOWN OR POST OFFICE\*  
same  
16 miles - Aztec, Nm

10. DISTANCE FROM PROPOSED\* LOCATION TO NEAREST PROPERTY OR LEASE LINE, FT. (Also to nearest drlg. unit line, if any) 1580'

18. DISTANCE FROM PROPOSED LOCATION\* TO NEAREST WELL, DRILLING, COMPLETED, OR APPLIED FOR, ON THIS LEASE, FT.

21. ELEVATIONS (Show whether DF, RT, GR, etc.)  
6313' GR

5. LEASE DESIGNATION AND SERIAL NO.  
SF-078129-A

6. IF INDIAN, ALLOTTEE OR TRIBE NAME

7. UNIT AGREEMENT NAME

8. FARM OR LEASE NAME  
FLORANCE "AA"

9. WELL NO.  
#3

10. FIELD AND POOL, OR WILDCAT  
Basin Fruitland Coal Gas

11. SEC., T., R., M., OR BLK. AND SURVEY OR AREA  
K  
Sec. 8 T30N-R9W

12. COUNTY OR PARISH  
San Juan

13. STATE  
NM

16. NO. OF ACRES IN LEASE  
480

19. PROPOSED DEPTH  
3247' TD

17. NO. OF ACRES ASSIGNED TO THIS WELL  
320 acres W/2

20. ROTARY OR CABLE TOOLS  
Rotary

22. APPROX. DATE WORK WILL START\*  
As soon as permitted

This action is subject to technical and procedural review pursuant to 43 CFR 3166.8 and special permit to 43 CFR 3166.4

DRILLING OPERATIONS AUTHORIZED ARE SUBJECT TO COMPLIANCE WITH ATTACHED GENERAL REQUIREMENTS

SIZE OF CASING	WEIGHT PER FOOT	SETTING DEPTH
12 1/4"	24#	250'
7 7/8"	17#	3247' (TD)

QUANTITY OF CEMENT
250 cf (cement to surface)
909 cf (cement to surface)

Notice of Staking was submitted: 3/19/90

Lease Description:

SE/4 Sec. 6, W/2 Sec. 8 T30N-R9W, NE/4

RECEIVED

MAY 24 1990

OIL CON. DIV. /  
DIST. 3

IN ABOVE SPACE DESCRIBE PROPOSED PROGRAM: If proposal is to deepen or plug back, give data on present productive zone and proposed new productive zone. If proposal is to drill or deepen directionally, give pertinent data on subsurface locations and measured and true vertical depths. Give blowout preventer program, if any.

24. SIGNED J.L. Hampton TITLE Sr. Staff Admin. Supv. DATE 4/27/90  
(This space for Federal or State office use)

PERMIT NO. \_\_\_\_\_ APPROVAL DATE \_\_\_\_\_

APPROVED BY \_\_\_\_\_ TITLE \_\_\_\_\_ DATE \_\_\_\_\_  
CONDITIONS OF APPROVAL, IF ANY:

NMOC D

\*See Instructions On Reverse Side

1. The first part of the document discusses the importance of maintaining accurate records of all transactions and activities. It emphasizes the need for transparency and accountability in financial reporting.

2. The second part of the document outlines the various methods and techniques used to collect and analyze data. It highlights the importance of using reliable sources and ensuring the accuracy of the information gathered.



Submit to Appropriate District Office  
 State Lease - 4 copies  
 Fee Lease - 3 copies

State of New Mexico  
 Energy, Minerals and Natural Resources Department

Form C-102  
 Revised 1-1-89

**OIL CONSERVATION DIVISION**

P.O. Box 2088  
 Santa Fe, New Mexico 87504-2088

**DISTRICT I**  
 P.O. Box 1980, Hobbs, NM 88240

**DISTRICT II**  
 P.O. Drawer DD, Artesia, NM 88210

**DISTRICT III**  
 1000 Rio Brazos Rd., Aztec, NM 87410

**WELL LOCATION AND ACREAGE DEDICATION PLAT**

All Distances must be from the outer boundaries of the section

Operator <b>AMOCO PRODUCTION COMPANY</b>			Lease <b>FLORANCE /AA/</b>		Well No. <b># 3</b>
Unit Letter <b>K</b>	Section <b>B</b>	Township <b>30 NORTH</b>	Range <b>9 WEST</b>	County <b>SAN JUAN</b>	
Actual Footage Location of Well: <b>1695</b> feet from the <b>SOUTH</b> line and <b>1580</b> feet from the <b>WEST</b> line					
Ground level Elev. <b>6313</b>	Producing Formation <b>Fruitland Coal</b>	Pool <b>Basin Fruitland Coal Gas</b>		Dedicated Acreage: <b>w/2 320 Acres</b>	
1. Outline the acreage dedicated to the subject well by colored pencil or hachure marks on the plat below. 2. If more than one lease is dedicated to the well, outline each and identify the ownership thereof (both as to working interest and royalty). 3. If more than one lease of different ownership is dedicated to the well, have the interest of all owners been consolidated by communitization, unitization, force-pooling, etc.? <input type="checkbox"/> Yes <input type="checkbox"/> No    If answer is "yes" type of consolidation _____ If answer is "no" list the owners and tract descriptions which have actually been consolidated. (Use reverse side of this form if necessary.) No allowable will be assigned to the well until all interests have been consolidated (by communitization, unitization, forced-pooling, or otherwise) or until a non-standard unit, eliminating such interest, has been approved by the Division.					

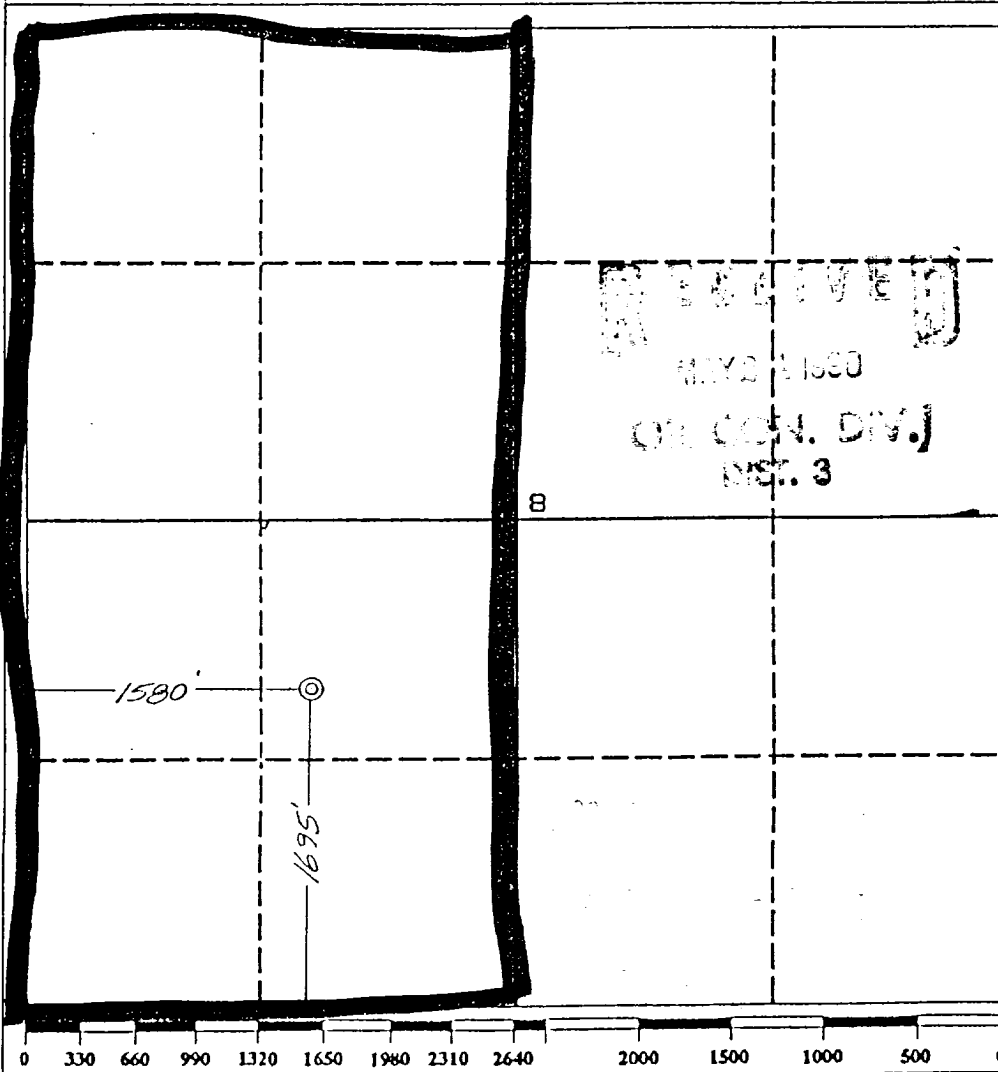

**OPERATOR CERTIFICATION**  
 I hereby certify that the information contained herein is true and complete to the best of my knowledge and belief.

Signature: *J.L. Hampton*  
 Printed Name: **J.L. Hampton**  
 Position: **Sr. Staff Admin. Supv.**  
 Company: **Amoco Prod. Co.**  
 Date: **3/29/90**

**SURVEYOR CERTIFICATION**  
 I hereby certify that the well location shown on this plat was plotted from field notes of actual surveys made by me or under my supervision, and that the same is true and correct to the best of my knowledge and belief.

Date Surveyed: **March 25, 1990**

Signature & Seal of Professional Surveyor:  
**GARY D. VANN**  
 Registered Professional Land Surveyor  
 No. **7016**

Gary D. Vann  
 7016

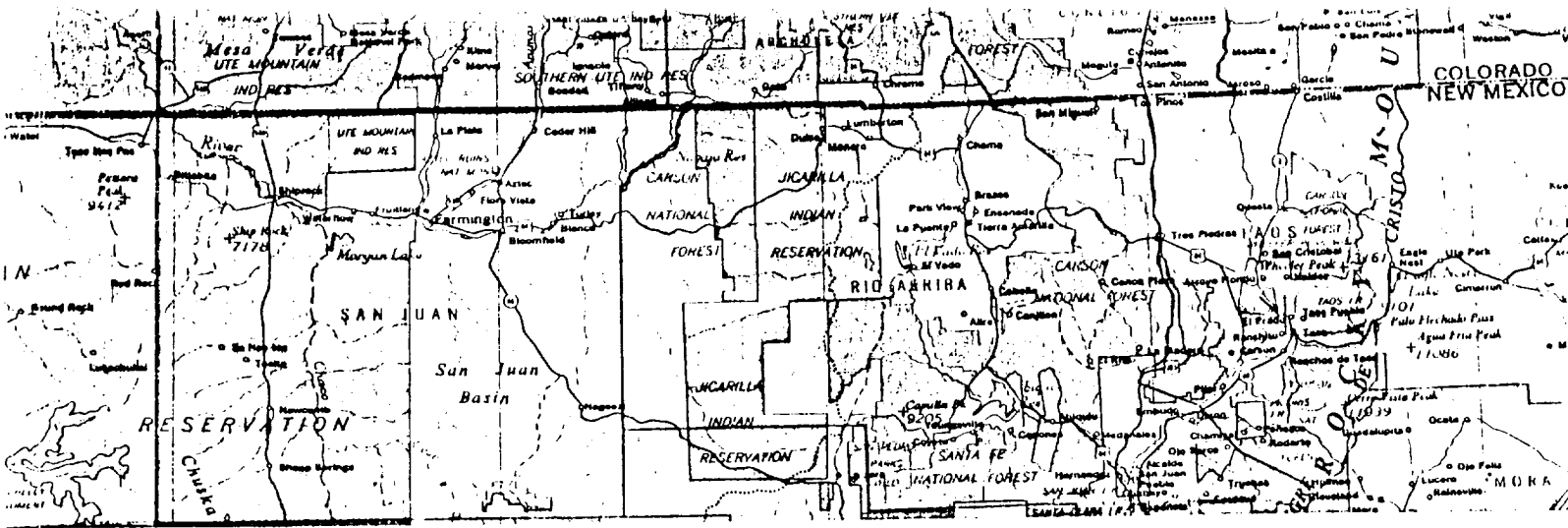

FLORANCE        = /AA/ # 1  
 1695' F/SL      1580' F/WL  
 SEC. 8, T30N, R9W, NMPM  
 RAIL POINT: 158 miles - Montrose, Co.  
 MUD POINT: 16 miles - Aztec, NM  
 CEMENT POINT: 30 miles - Farmington, NM

