

UNITED STATES
DEPARTMENT OF THE INTERIOR

BUREAU OF LAND MANAGEMENT

30-045-28700

APPLICATION FOR PERMIT TO DRILL, DEEPEN, OR PLUG BACK

1a. TYPE OF WORK

DRILL ☒

DEEPEN ☐

PLUG BACK ☐

b. TYPE OF WELL

OIL
WELL ☐

GAS
WELL ☒

OTHER

SINGLE
ZONE ☐

MULTIPLE
ZONE ☐

2. NAME OF OPERATOR

McKenzie Methane Corporation 14433

3. ADDRESS OF OPERATOR

1911 Main Ave., #255, Durango, Colorado 81301

4. LOCATION OF WELL (Report location clearly and in accordance with any State requirements.)*

At surface

1447' FSL, 1045' FWL

At proposed prod. zone

same

14. DISTANCE IN MILES AND DIRECTION FROM NEAREST TOWN OR POST OFFICE*

5 miles NE of Bloomfield, NM

10. DISTANCE FROM PROPOSED*

LOCATION TO NEAREST
PROPERTY OR LEASE LINE, FT.
(Also to nearest drig. unit line, if any)

1045'

16. NO. OF ACRES IN LEASE

2450.28

17. NO. OF ACRES ASSIGNED
TO THIS WELL

1/320 295.98

18. DISTANCE FROM PROPOSED LOCATION*

TO NEAREST WELL, DRILLING, COMPLETED,
OR APPLIED FOR, ON THIS LEASE, FT.

250'

19. PROPOSED DEPTH

2430

20. ROTARY OR CABLE TOOLS

Rotary

21. ELEVATIONS (Show whether DF, RT, GR, etc.)

5965' GL

22. APPROX. DATE WORK WILL START*

6-15-92

This action is subject to technical and
procedural review pursuant to 43 CFR 3166.3
and appeal pursuant to 43 CFR 3166.4.

PROPOSED CASING AND CEMENTING PROGRAM

DRILLING OPERATIONS AUTHORIZED ARE
SUBJECT TO COMPLIANCE WITH ATTACHED
"GENERAL REQUIREMENTS"

SIZE OF HOLE	SIZE OF CASING	WEIGHT PER FOOT	SETTING DEPTH	QUANTITY OF CEMENT
12 1/4	8-5/8	24#	250'	175 sx B (207 cu ft)
7-7/8	4 1/2	10.5#	2430'	350 sx 65/35 POZ +
				125 sx 50/50 POZ (799 cu ft)

FORM 2800 ATTACHED AS EXISTING ACCESS RIGHT - OF - WAY

RECEIVED

JUN 2 9 1992

OIL CON. DIV.
DIST. 3

019 FARMINGTON, N

92 MAY 18 AM 11:56

RECEIVED
BLM

IN ABOVE SPACE DESCRIBE PROPOSED PROGRAM: If proposal is to deepen or plug back, give data on present productive zone and proposed new productive zone. If proposal is to drill or deepen directionally, give pertinent data on subsurface locations and measured and true vertical depths. Give blowout preventer program, if any.

24.

SIGNED

[Signature]

TITLE

Operations Manager

DATE

5-14-92

(This space for Federal or State office use)

PERMIT NO.

APPROVAL DATE

APPROVED
AS AMENDED

APPROVED BY

TITLE

CONDITIONS OF APPROVAL, IF ANY:

[Signature]

NMOCD

*See Instructions On Reverse Side

JUN 2 1992

AREA MANAGER

OIL CONSERVATION DIVISION

P.O. Box 2088
Santa Fe, New Mexico 87504-2088

DISTRICT I

P.O. Box 1940, Hobbs, NM 88240

DISTRICT II

P.O. Drawer DD, Artesia, NM 88210

DISTRICT III

1000 Rio Brazos Rd., Aztec, NM 87410

WELL LOCATION AND ACREAGE DEDICATION PLAT

All Distances must be from the outer boundaries of the section

Operator McKenzie Methane Corporation			Lease Stewart 31		Well No. 2
Unit Letter L	Section 31	Township 30 North	Range 10 West	County San Juan	

Actual Footage Location of Well:

1447 feet from the South line and 1045 feet from the West line	Producing Formation Fruitland Coal	Pool Basin Fruitland Coal	Dedicated Acreage: w/2 320.295.98 ACRES
--	---------------------------------------	------------------------------	--

- Outline the acreage dedicated to the subject well by colored pencil or hatchure marks on the plat below.
- If more than one lease is dedicated to the well, outline each and identify the ownership thereof (both as to working interest and royalty).
- If more than one lease of different ownership is dedicated to the well, have the interest of all owners been consolidated by communitization, unitization, force-pooling, etc.?
☐ Yes ☐ No If answer is "yes" type of consolidation _____
If answer is "no" list the owners and tract descriptions which have actually been consolidated. (Use reverse side of this form if necessary).
No allowable will be assigned to the well until all interests have been consolidated (by communitization, unitization, forced-pooling, or otherwise) or until a non-standard unit, eliminating such interest, has been approved by the Division.

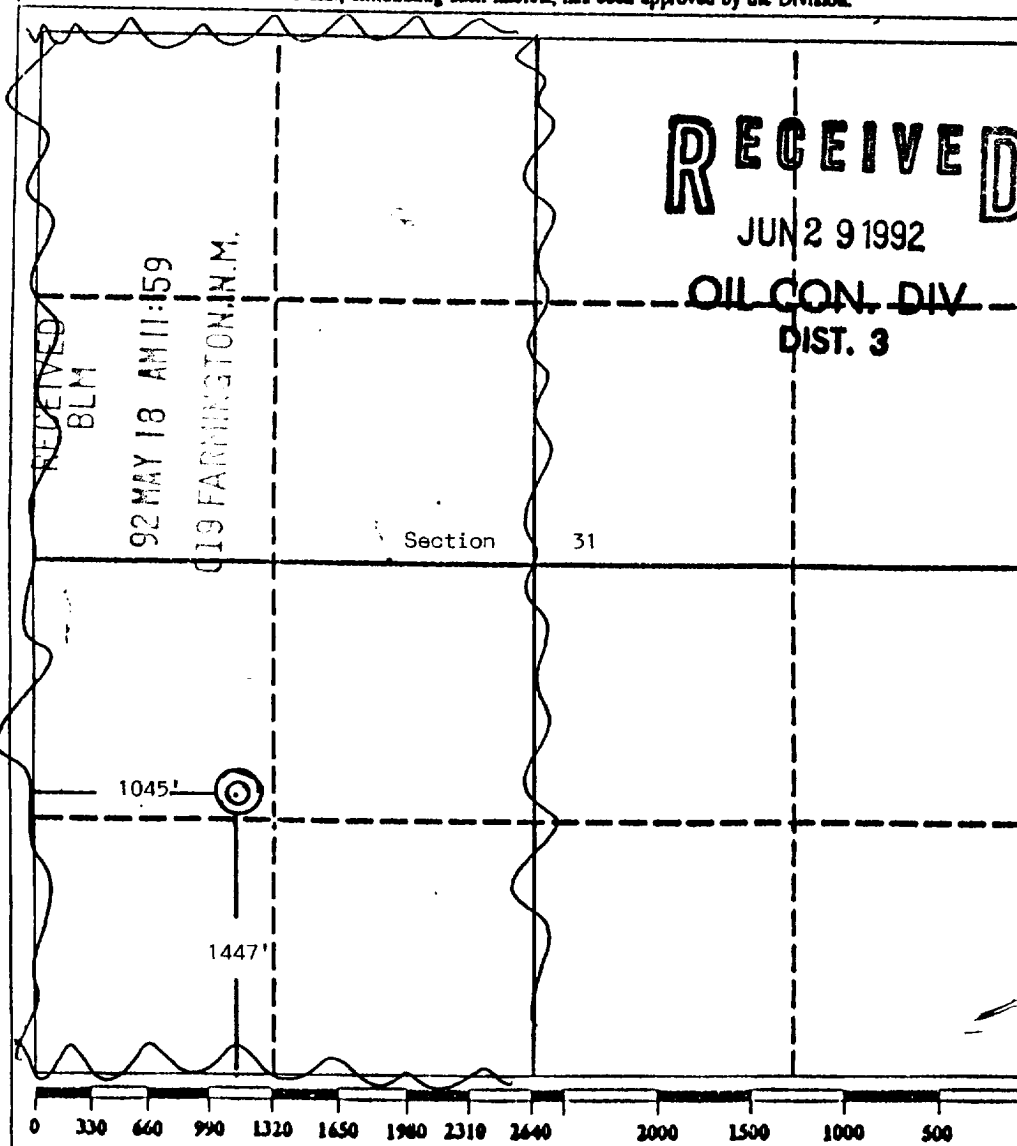

OPERATOR CERTIFICATION

I hereby certify that the information contained herein is true and complete to the best of my knowledge and belief.

Signature <i>R.J. Sagle</i>
Printed Name R.J. Sagle
Position OPERATIONS MANAGER
Company McKenzie Methane Corp
Date 5-12-92

SURVEYOR CERTIFICATION

I hereby certify that the well location shown on this plat was plotted from field notes of actual surveys made by me or under my supervision, and that the same is true and correct to the best of my knowledge and belief.

Date Surveyed April 16, 1992
Signature & Seal of Professional Surveyor <i>Edgar L. Risenhoover</i> Edgar L. Risenhoover, P.S.

MCKENZIE METHANE CORPORATION

Stewart 31-2
 1447' FSL, 1045' FWL
 Sec31-T30N-R10W
 San Juan Co, NM

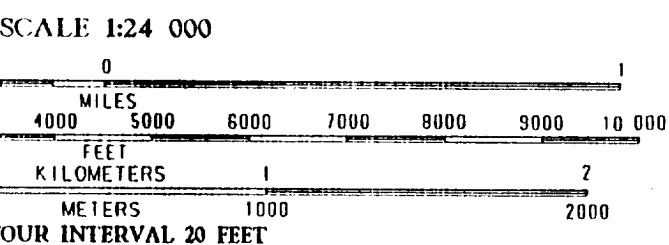
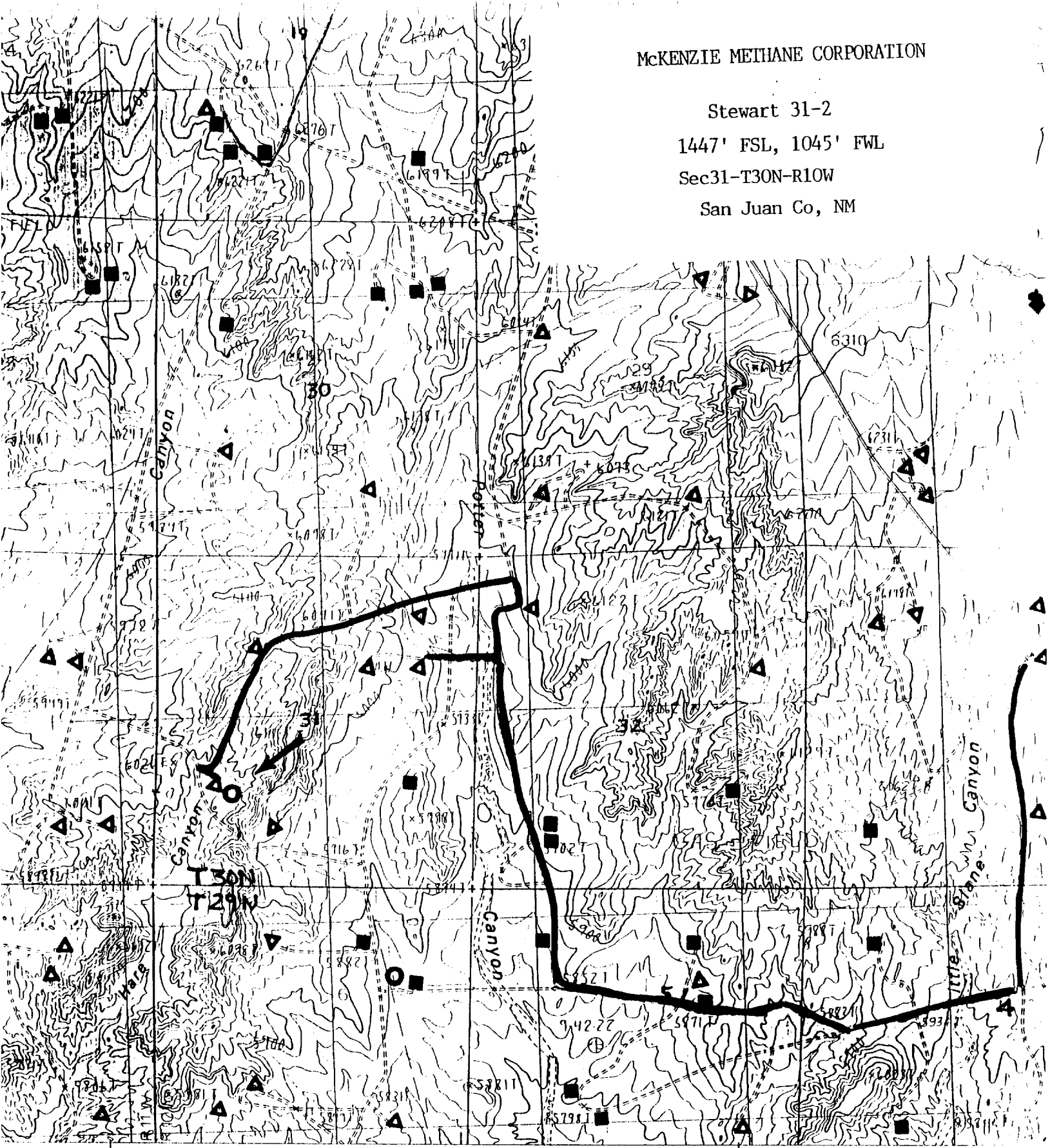

R-10-W



QUADRANGLE LOCATION

1	2	3	1 Adobe Dorne Ranch
			2 Cedar Hill
			3 Mount Nido
			4 Flora Vista

Improved Road
 Unimproved Road
 Trail

○ Interstate Route

