

UNITED STATES
DEPARTMENT OF THE INTERIOR
BUREAU OF LAND MANAGEMENT

APPLICATION FOR PERMIT TO DRILL OR DEEPEN

1a. TYPE OF WORK
DRILL ☒ DEEPEN ☐

b. TYPE OF WELL
OIL WELL ☐ GAS WELL ☒ OTHER ☐ SINGLE ZONE ☒ MULTIPLE ZONE ☐

2. NAME OF OPERATOR
SG Interests I, Ltd. Attn: A. M. O'Hare

3. ADDRESS AND TELEPHONE NO.
P. O. Box 421 Blanco, N.M. 87412-0421 (505) 325-5599

4. LOCATION OF WELL (Report location clearly and in accordance with any State requirements.)
At surface 1920'FNL 790'FEL
At proposed prod. zone Same

5. LEASE DESIGNATION AND SERIAL NO.
SF 078781

6. IF INDIAN, ALLOTTEE OR TRIBE NAME

7. UNIT AGREEMENT NAME

8. FARM OR LEASE NAME, WELL NO.
Federal 30-11-6 #1

9. API WELL NO.
30-045-28928

10. FIELD AND POOL, OR WILDCAT
Basin Fruitland Coal

11. SEC., T., R., M., OR BLK. AND SURVEY OR AREA
Sec. 6, T30N, R11W

12. COUNTY OR PARISH
San Juan

13. STATE
N.M.

14. DISTANCE IN MILES AND DIRECTION FROM NEAREST TOWN OR POST OFFICE*
1 Mile North of Aztec, N.M.

15. DISTANCE FROM PROPOSED* LOCATION TO NEAREST PROPERTY OR LEASE LINE, FT. (Also to nearest drlg. unit line, if any)
790'

16. NO. OF ACRES IN LEASE
34.26 470.58

17. NO. OF ACRES ASSIGNED TO THIS WELL
E/320 311.26

18. DISTANCE FROM PROPOSED LOCATION* TO NEAREST WELL, DRILLING, COMPLETED, OR APPLIED FOR, ON THIS LEASE, FT.
150'

19. PROPOSED DEPTH
2425'

20. ROTARY OR CABLE TOOLS
Rotary

21. ELEVATIONS (Show whether DF, RT, GR, etc.)
5817'GR

22. APPROX. DATE WORK WILL START*
As Soon As Permitted

23. PROPOSED CASING AND CEMENTING PROGRAM
SUBJECT TO COMPLIANCE WITH ATTACHED

SIZE OF HOLE	GRADE, SIZE OF CASING	WEIGHT PER FOOT	SETTING DEPTH	GENERAL RECOMMENDATION
12-1/4"	8-5/8"	24# J-55	250'	236 ft, Class B w/2% CaCl
7-7/8"	5-1/2"	15.5# J-55	2425'	490 ft, 65/35 Pozmix w/6% Gel
				118 ft, Class B Neat Tail

SG Interests I, Ltd. proposes to drill a vertical well to develop the Fruitland Coal formation at the above described site in accordance with the attached drilling and surface use programs.

This APD also is serving as an application to obtain BLM road Right-of-Way. The right-of-way will be an existing road extending from State Highway 173. The requested right-of-way is approximately 0.75 miles in length and 30' in width. The proposed right-of-way crosses SW/NE, SE/NE and SW/NE of Section 5 and the SE/NE of Section 6, all of T30N, R11W, San Juan County, New Mexico

IN ABOVE SPACE DESCRIBE PROPOSED PROGRAM: If proposal is to deepen, give data on present productive zone and proposed new productive zone. If proposal is to drill or deepen directionally, give pertinent data on subsurface locations and measured and true vertical depths. Give blowout preventer program, if any.

24. A. M. O'Hare
SIGNED *A. M. O'Hare* TITLE Agent SG Interests I, Ltd. DATE 11/17/92

(This space for Federal or State Office Use)

PERMIT NO. **RECEIVED** APPROVAL DATE **APPROVED AS AMENDED**

Application approval does not warrant or certify that the applicant holds legal or equitable title to those rights in the subject lease which would entitle the applicant to conduct operations thereon.

CONDITIONS OF APPROVAL, IF ANY:

Oil Con. Div.
APPROVED BY *Oil Con. Div.* TITLE AREA MANAGER DATE *FEB 01 1993*

*See Instructions On Reverse Side NMOOD

Submit to Appropriate
District Office
State Lease - 4 copies
Fee Lease - 3 copies

State of New Mexico
Energy, Minerals and Natural Resources Department

Form C 102
Revised 1-1-89

OIL CONSERVATION DIVISION

P.O. Box 2088

Santa Fe, New Mexico 87504-2088

DISTRICT I

P.O. Box 1980, Hobbs, NM 88240

DISTRICT II

P.O. Drawer DD, Artesia, NM 88210

DISTRICT III

1000 Rio Brazos Rd., Aztec, NM 87410

WELL LOCATION AND ACREAGE DEDICATION PLAT

All Distances must be from the outer boundaries of the section

Operator S G INTERESTS I, LTD.			Lease FEDERAL 30-11-6		Well No. 92 NOV 18 AM 7:37
Unit Letter H	Section 6	Township 30 N	Range 11 W	County NMPM	San Juan
Actual Footage Location of Well: 1920 feet from the North line and 790 feet from the East line					
Ground level Elev. 5817	Producing Formation Fruitland Coal	Pool Basin Fruitland Coal	Dedicated Acreage 320 314.26 Acres		

- Outline the acreage dedicated to the subject well by colored pencil or hatchure marks on the plat below.
- If more than one lease is dedicated to the well, outline each and identify the ownership thereof (both as to working interest and royalty).
- If more than one lease of different ownership is dedicated to the well, have the interest of all owners been consolidated by communitization, unitization, force-pooling, etc.?
☐ Yes ☐ No If answer is "yes" type of consolidation _____
If answer is "no" list the owners and tract descriptions which have actually been consolidated. (Use reverse side of this form if necessary).
No allowable will be assigned to the well until all interests have been consolidated (by communitization, unitization, forced-pooling, or otherwise) or until a non-standard unit, eliminating such interest, has been approved by the Division.

0 330 460 980 1320 1650 1980 2310 2640 2000 1800 1000 500 0

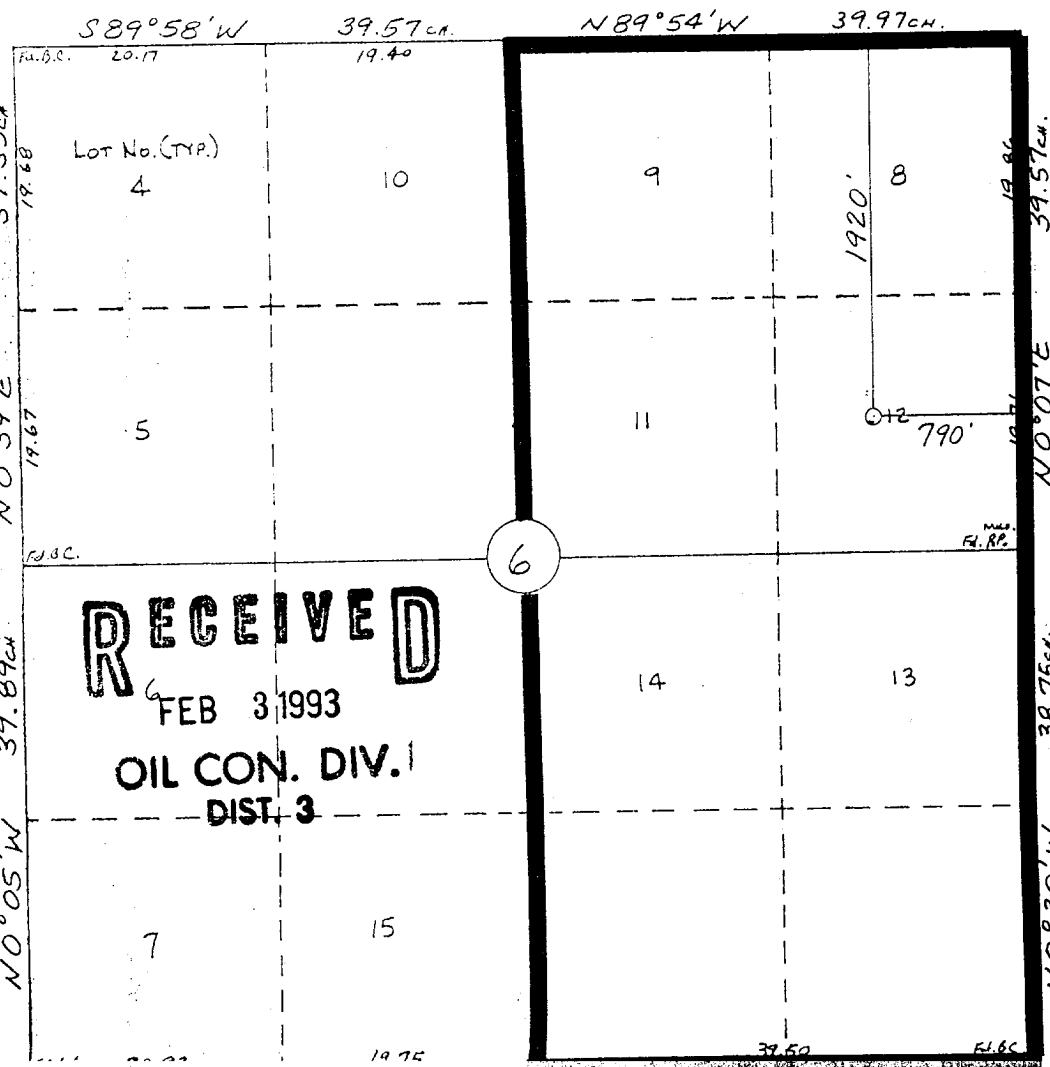

OPERATOR CERTIFICATION

I hereby certify that the information contained herein is true and complete to the best of my knowledge and belief.

Signature *A. M. O'Hare*
Printed Name
A. M. O'Hare
Position
President/Agent
Company
Maralex Resources, Inc.
SG Interests I, Ltd.
Date
11/17/92

SURVEYOR CERTIFICATION

I hereby certify that the well location shown on this plat was plotted from field notes of actual surveys made by me or under my supervision, and that the same is true and correct to the best of my knowledge and belief.

Date Surveyed
11-16-92
Signature of Surveyor
William E. McKinley II
Professional Surveyor
#8466
Certificate No. 8466

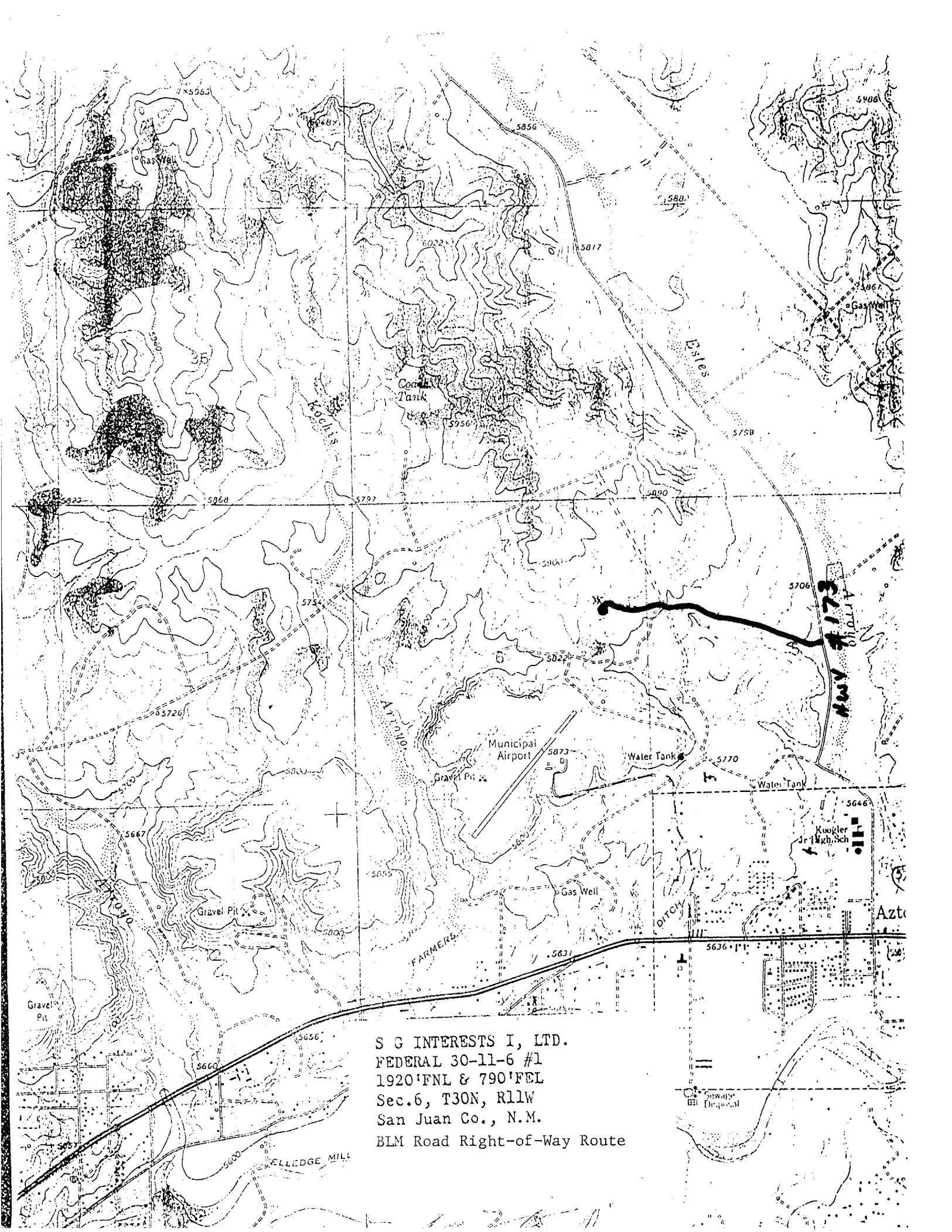

S G INTERESTS I, LTD.
FEDERAL 30-11-6 #1
1920'FNL & 790'FEL
Sec.6, T30N, R11W
San Juan Co., N.M.
BLM Road Right-of-Way Route