

UNITED STATES
DEPARTMENT OF THE INTERIOR

BUREAU OF LAND MANAGEMENT

APPLICATION FOR PERMIT TO DRILL OR DEEPEN

Form approved.
Budget Bureau No. 1004-0136
Expires: December 31, 1991

1a. TYPE OF WORK DRILL <input checked="" type="checkbox"/> DEEPEN <input type="checkbox"/>		5. LEASE DESIGNATION AND SERIAL NO. SF-079010	
b. TYPE OF WELL OIL WELL <input type="checkbox"/> GAS WELL <input checked="" type="checkbox"/> OTHER <input type="checkbox"/>		6. IF INDIAN, ALLOTTEE OR TRIBE NAME	
2. NAME OF OPERATOR Amoco Production Company <i>728</i> Attention: Lori Arnold		7. UNIT AGREEMENT NAME	
3. ADDRESS AND TELEPHONE NO. P.O. Box 800, Denver, Colorado 80201 (303) 830-5651		8. FARM OR LEASE NAME, WELL NO. NEBU #6 13325	
4. LOCATION OF WELL (Report location clearly and in accordance with any State requirements.) At surface 1780 FNL 790 FWL At proposed prod. zone		9. API WELL NO. 30-045-28984	
14. DISTANCE IN MILES AND DIRECTION FROM NEAREST TOWN OR POST OFFICE 60.55 Miles from Aztec		10. FIELD AND POOL, OR WILDCAT Basin Dakota/S. Lee Pines Fruitland Sand PG 71599	
15. DISTANCE FROM PROPOSED* LOCATION TO NEAREST PROPERTY OR LEASE LINE, FT. (Also to nearest drilg. unit line, if any)		11. SEC., T., R., M., OR BLK. AND SURVEY OR AREA Section 24 Township 31N Range 7W	
16. NO. OF ACRES IN LEASE 2560.00		12. COUNTY OR PARISH San Juan	
17. NO. OF ACRES ASSIGNED TO THIS WELL 320 W/2		13. STATE New Mexico	
18. DISTANCE FROM PROPOSED LOCATION* TO NEAREST WELL, DRILLING, COMPLETED, OR APPLIED FOR, ON THIS LEASE, FT.		20. ROTARY OR CABLE TOOLS Rotary	
21. ELEVATIONS (Show whether DF, RT, GR, etc.) 6409 GR		22. APPROX. DATE WORK WILL START* ASAP	
23. PROPOSED CASING AND CEMENTING PROGRAM		DRILLING OPERATIONS AUTHORIZED ARE SUBJECT TO COMPLIANCE WITH ATTACHED "GENERAL REQUIREMENTS"	
SIZE OF HOLE	GRADE, SIZE OF CASING	WEIGHT PER FOOT	SETTING DEPTH
12 1/4"	9 5/8" K-55	36#	400'
8 3/4"	7" K-55	23#	3727'
6 1/4"	4 1/2" N-80	11.6#	8312'-3627'

Notice of Staking was submitted on 4/20/93. under the temporary name of Reference #7.

Lease Description: T31N-R7W
Sec 23, 24, 25, & 26: All

RECEIVED
AUG - 2 1993
OIL CON. DIV.
DIST. 3

RECEIVED
BLM
93 JUN - 7 PM 1:34
070 FARMINGTON, NM

IN ABOVE SPACE DESCRIBE PROPOSED PROGRAM: If proposal is to deepen, give data on present productive zone and proposed new productive zone. If proposal is to drill or deepen directionally, give pertinent data on subsurface locations and measured and true vertical depths. Give blowout preventer program, if any.

24. SIGNED Jori Arnold TITLE Business Analyst DATE 06-04-1993

(This space for Federal or State office use)

PERMIT NO. APPROVAL DATE

Application approval does not warrant or certify that the applicant holds legal or equitable title to those rights in the subject lease which would entitle the applicant to conduct operations thereon.

CONDITIONS OF APPROVAL, IF ANY:

APPROVED BY TITLE DATE

APPROVED
AS AMENDED

JUL 23 1993

DISTRICT MANAGER

*See Instructions On Reverse Side

Title 18 U.S.C. Section 1001, makes it a crime for any person knowingly and willfully to make to any department or agency of the United States any false, fictitious or fraudulent statements or representations as to any matter within its jurisdiction.

Journal of Management Education 30(6)

CONCEPT
PROGRAM SA

REGIONAL TOILETS

UNITED STATES
DEPARTMENT OF THE INTERIOR
BUREAU OF LAND MANAGEMENT

FORM APPROVED
Budget Bureau No. 1004-0135
Expires: March 31, 1993

SUNDRY NOTICES AND REPORTS ON WELLS

Do not use this form for proposals to drill or to deepen or reentry to a different reservoir.

Use "APPLICATION FOR PERMIT - " for such proposals

5. Lease Designation and Serial No.

SF-079010

6. If Indian, Allottee or Tribe Name

7. If Unit or CA, Agreement Designation

8. Well Name and No.

NEBU

6

9. API Well No.

10. Field and Pool, or Exploratory Area

Basin Dakota

11. County or Parish, State

San Juan

New Mexico

CONFIDENTIAL

1. Type of Well

☐ Oil Well ☒ Gas Well ☐ Other

2. Name of Operator

Amoco Production Company

Attention:

Lori Arnold

3. Address and Telephone No.

P.O. Box 800, Denver, Colorado 80201

(303) 830-5651

4. Location of Well (Footage, Sec., T., R., M., or Survey Description)

1780 FNL

790 FWL

Sec. 24 T 31N R 7W

12. CHECK APPROPRIATE BOX(s) TO INDICATE NATURE OF NOTICE, REPORT, OR OTHER DATA

TYPE OF SUBMISSION

TYPE OF ACTION

☒ Notice of Intent

☐ Subsequent Report

☐ Final Abandonment Notice

☐ Abandonment

☐ Recompletion

☐ Plugging Back

☐ Casing Repair

☐ Altering Casing

☒ Other Revision to the APD

☐ Change of Plans

☐ New Construction

☐ Non-Routine Fracturing

☐ Water Shut-Off

☐ Conversion to Injection

☐ Dispose Water

(Note: Report results of multiple completion on Well Completion or Recompletion Report and Log form.)

13. Describe Proposed or Completed Operations (Clearly state all pertinent details, and give pertinent dates, including estimated date of starting any proposed work. If well is directionally drilled, give subsurface locations and measured and true vertical depths for all markers and zones pertinent to this work.)*

Amoco Production Company requests that the Pictured Cliffs formation be deleted from the Application for Permit to Drill on the subject well.

If you have any questions in regards to this matter you can contact Lori Arnold at the number listed above.

RECEIVED
AUG - 2 1993
OIL CON. DIV.
DIST. 3

CONFIDENTIAL

RECEIVED
BLM
93 JUL 21 AM 11:48
070 FARMINGTON, NM

14. I hereby certify that the foregoing is true and correct

Signed

Lori Arnold

Title

Business Analyst

Date

07-20-1993

(This space for Federal or State office use)

Approved by

Title

Conditions of approval, if any:

APPROVED
AS AMENDED

Title 18 U.S.C. Section 1001, makes it a crime for any person knowingly and willfully to make to any department or agency of the United States any false, fictitious, or fraudulent statements or representations as to any matter within its jurisdiction.

* See Instructions on Reverse Side

JUL 23 1993
DISTRICT MANAGER

Submit to Appropriate
District Office
State Lease - 4 copies
Fee Lease - 3 copies

State of New Mexico
Energy, Minerals and Natural Resources Department

Form C-102
Revised 1-1-89

OIL CONSERVATION DIVISION

P.O. Box 2088
Santa Fe, New Mexico 87504-2088

DISTRICT I

P.O. Box 1980, Hobbs, NM 88240

DISTRICT II

P.O. Drawer DD, Artesia, NM 88210

DISTRICT III

1000 Rio Brazos Rd., Aztec, NM 87410

WELL LOCATION AND ACREAGE DEDICATION PLAT

All Distances must be from the outer boundaries of the section

Operator AMOCO PRODUCTION COMPANY			Lease NEBU		Well No. 6
Unit Letter E	Section 24	Township 31 NORTH	Range 7 WEST	NMPM	County SAN JUAN
Actual Footage Location of Well: 1780 feet from the NORTH line and 790 feet from the WEST line					
Ground level Elev. 6409	Producing Formation Basin Dakota		Pool Basin Dakota		Dedicated Acreage: 320 W/2 Acres

- Outline the acreage dedicated to the subject well by colored pencil or hatchure marks on the plat below.
- If more than one lease is dedicated to the well, outline each and identify the ownership thereof (both as to working interest and royalty).
- If more than one lease of different ownership is dedicated to the well, have the interest of all owners been consolidated by communization, unitization, force-pooling, etc.?
☒ Yes ☐ No If answer is "yes" type of consolidation unit
If answer is "no" list the owners and tract descriptions which have actually been consolidated. (Use reverse side of this form if necessary).
No allowable will be assigned to the well until all interests have been consolidated (by communization, unitization, forced-pooling, or otherwise) or until a non-standard unit, eliminating such interest, has been approved by the Division.

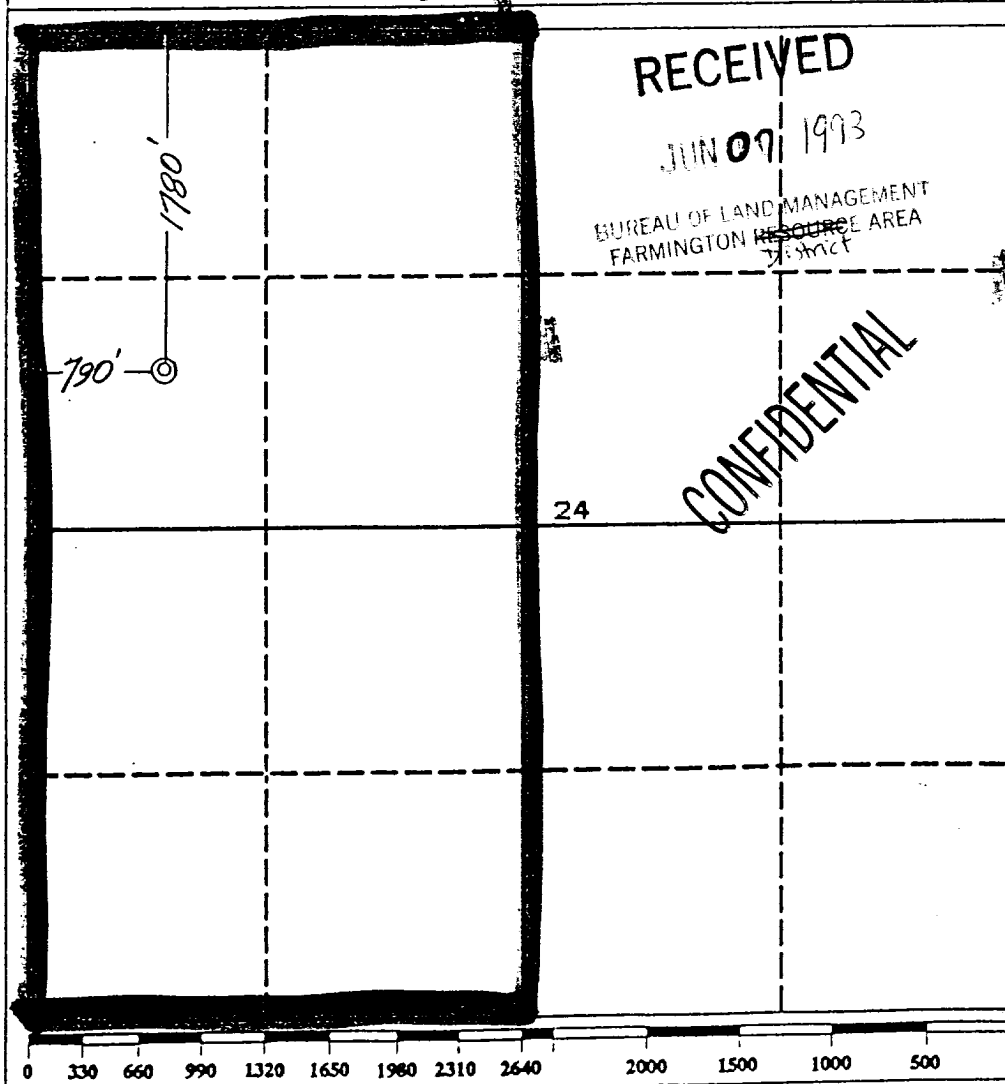

OPERATOR CERTIFICATION I hereby certify that the information contained herein is true and complete to the best of my knowledge and belief. <i>Lori Arnold</i>	
Signature	Lori Arnold
Printed Name	Business Analyst
Position	Amoco Production Co.
Company	6/4/93
Date	
SURVEYOR CERTIFICATION I hereby certify that the well location shown on this plat was plotted from field notes of actual surveys made by me or under my supervision, and that the same is true and correct to the best of my knowledge and belief.	
Date Surveyed	March 26, 1993
Signature & Seal of Professional Surveyor	
Gary	7016
Certification	7016

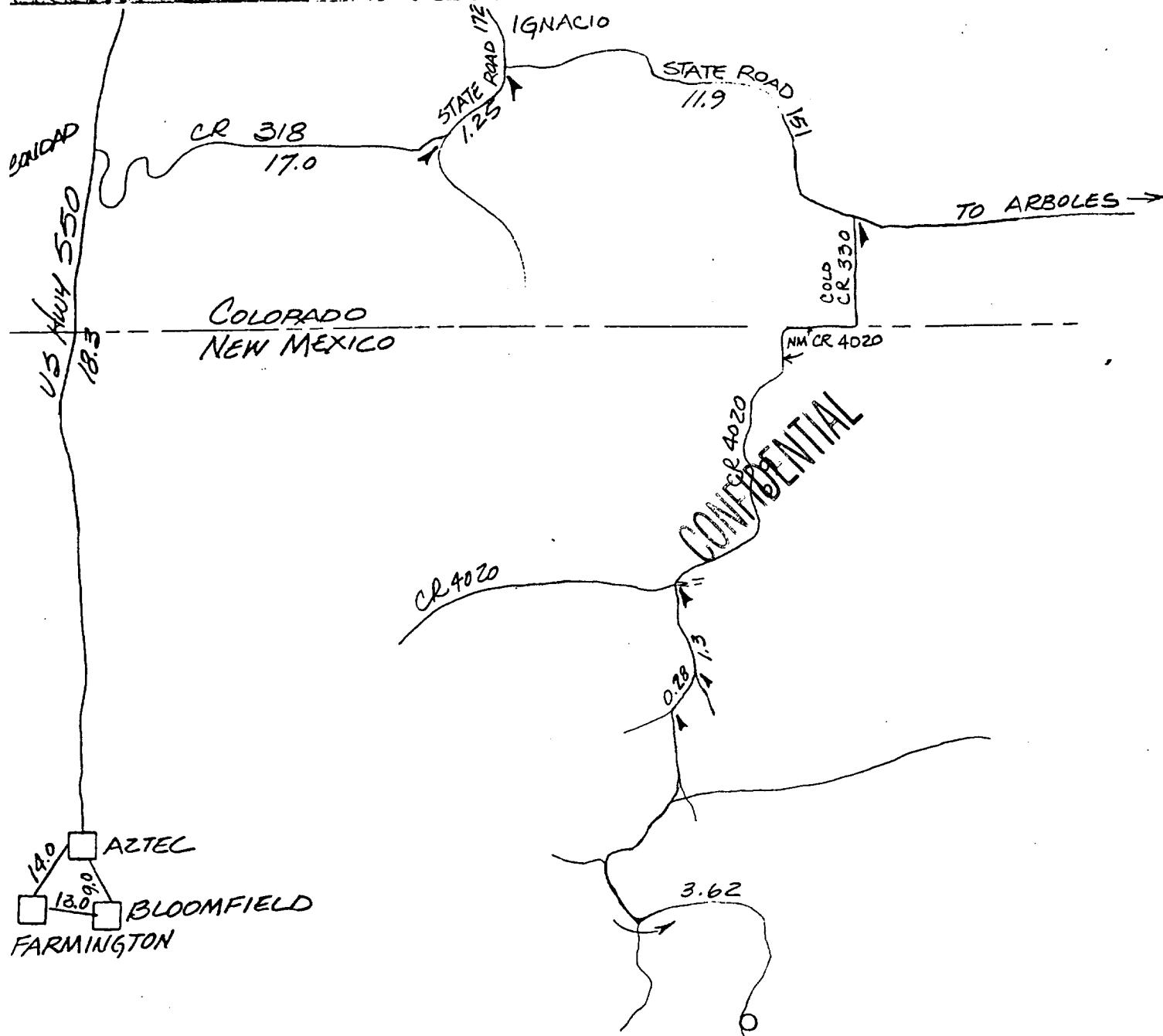
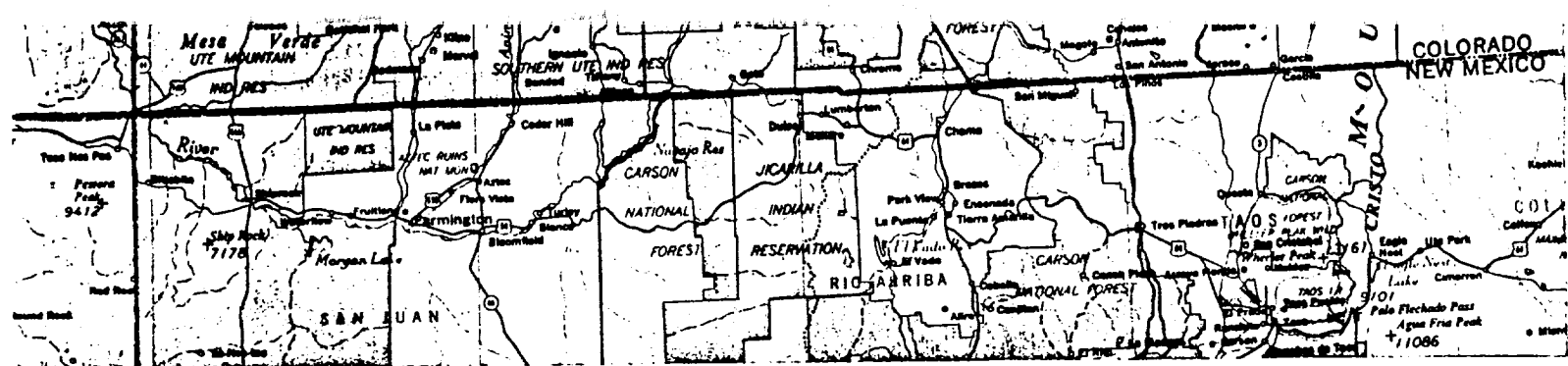

1780' F/NL 790' F/WL
 SEC. 24, T31N, R7W, NMPM
 SAN JUAN COUNTY, NEW MEXICO

RAIL POINT: 166.95 miles from Montrose, CO
 MUD POINT: 60.55 miles from Aztec, NM
 CEMENT POINT: 24.55 miles from Farmington, NM

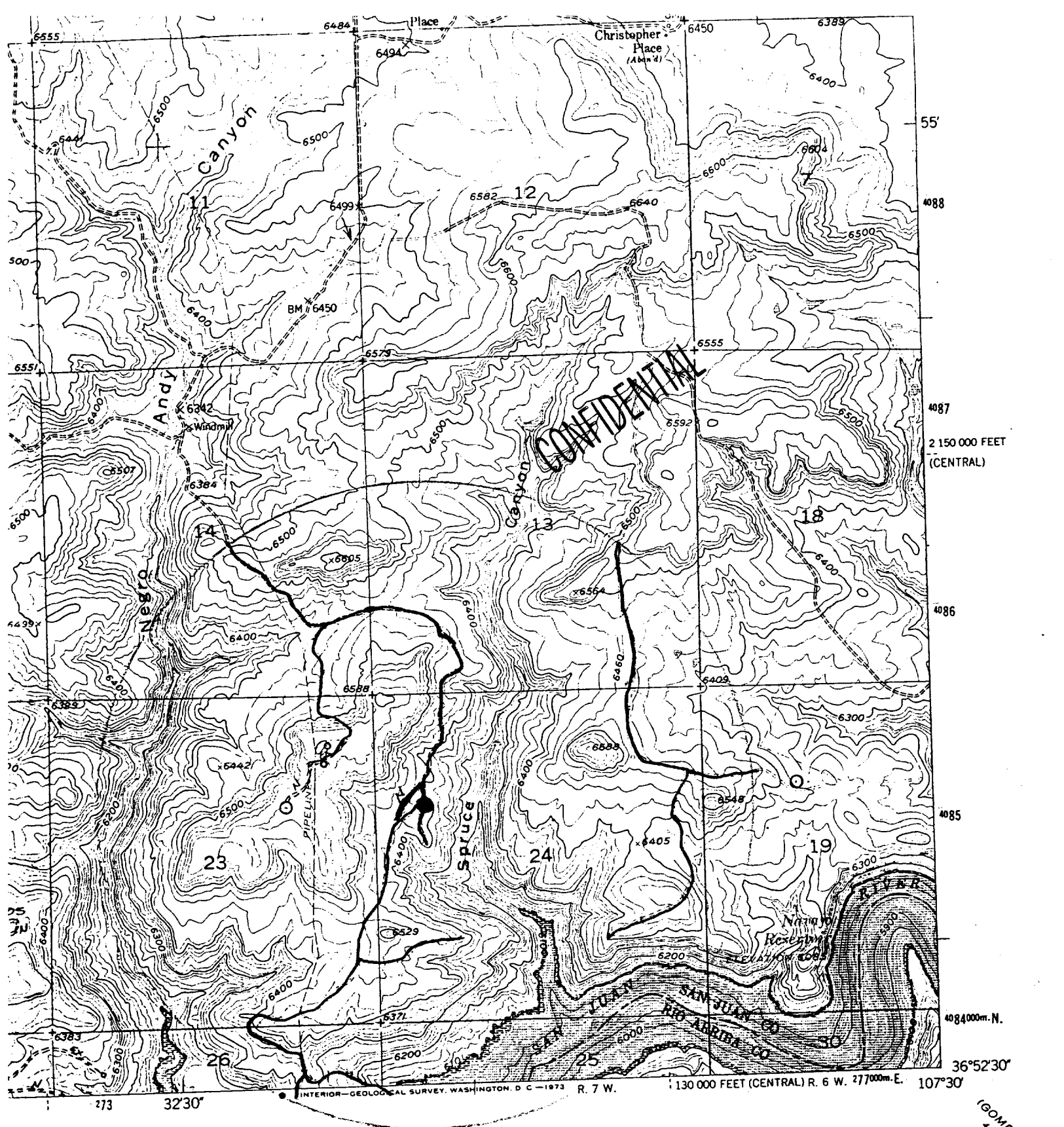

1 MILE
7000 FEET
1 KILOMETER

— NEW ROAD
— EXISTING ROAD

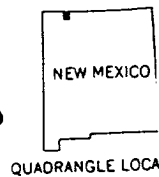

AMOCO PRODUCTION COMPANY

1780' F/NL 790' F/WL
SEC. 24, T31N, R7W, NMPM
SAN JUAN COUNTY, NEW MEXICO

ROAD CLASSIFICATION

Light-duty

Unimproved dirt

URNT MESA, N. MEX.
N3652.5—W10730/7.5

