

UNITED STATES  
DEPARTMENT OF THE INTERIOR  
BUREAU OF LAND MANAGEMENT

Form approved.  
Budget Bureau No. 1004-0136  
Expires: December 31, 1991

APPLICATION FOR PERMIT TO DRILL OR DEEPEN

1a. TYPE OF WORK

DRILL ☒

DEEPEN ☐

b. TYPE OF WELL

OIL WELL ☐

GAS WELL ☒

OTHER

SINGLE ZONE ☐

MULTIPLE ZONE ☒

2. NAME OF OPERATOR

Amoco Production Company

Attention:

Julie L. Acevedo

3. ADDRESS AND TELEPHONE NO.

P.O. Box 800, Denver, Colorado 80201

4. LOCATION OF WELL (Report location clearly and in accordance with any State requirements.)\*

At surface

1170FSL

1460FEL

At proposed prod. zone

14. DISTANCE IN MILES AND DIRECTION FROM NEAREST TOWN OR POST OFFICE\*

8 Miles From Aztec, N.M.

**CONFIDENTIAL**

15. DISTANCE FROM PROPOSED\* LOCATION TO NEAREST PROPERTY OR LEASE LINE, FT.

(Also to nearest drig. unit line, if any)

18. DISTANCE FROM PROPOSED LOCATION\* TO NEAREST WELL, DRILLING, COMPLETED, OR APPLIED FOR, ON THIS LEASE, FT.

21. ELEVATIONS (Show whether DF, RT, GR, or other)

6065' GL

16. NO. OF ACRES IN LEASE

611.96

17. NO. OF ACRES ASSIGNED TO THIS WELL

310.68

19. PROPOSED DEPTH

7281' TD

20. ROTARY OR CABLE TOOLS

Rotary

22. APPROX. DATE WORK WILL START\*

01-06-94

23.

PROPOSED CASING AND CEMENTING PROGRAM

SUBJECT TO COMPLETION OF THE WITH ATTACHED "GENERAL QUANTITY OF CEMENT"

SIZE OF HOLE	GRADE, SIZE OF CASING	WEIGHT PER FOOT	SETTING DEPTH	"GENERAL QUANTITY OF CEMENT"
17 1/2"	13-3/8"	61#	400'	625 cf CI B W/2% CaCl2 (Cement to surface)
12-1/4"	9-5/8"	36#	2778'	1914 cf CI B (Cement to surface)
8-3/4"	7"	23#	6771'	1027 cf CL B (Cement to surface)
6 1/4"	4 1/2"	11.6#	6571'-7281' Liner	124cf CI G

Notice of Staking submitted on 12/13/93 as Sellers Federal LS 6M. Arch survey as Ref. 20051

Lease Description:

T30N-R10W:

Sec 30: Lots 5-20 ALL

**RECEIVED**  
FEB 27 1994  
OIL CON. DIV.  
DIST. 3

**CONFIDENTIAL**

**RECEIVED**  
JAN 19 1994  
OIL CON. DIV.  
DIST. 3

IN ABOVE SPACE DESCRIBE PROPOSED PROGRAM: If proposal is to deepen, give data on present productive zone and proposed new productive zone. If proposal is to drill or deepen directionally, give pertinent data on subsurface locations and measured and true vertical depths. Give blowout preventer program, if any.

24.

SIGNED

*Julie L. Acevedo*

TITLE Sr. Staff Assistant

DATE

12-13-1993

(This space for Federal or State office use)

PERMIT NO.

APPROVAL DATE

Application approval does not warrant or certify that the applicant holds legal or equitable title to those rights in the subject lease which would entitle the applicant to conduct operations thereon.

CONDITIONS OF APPROVAL, IF ANY:

APPROVED BY

TITLE

**APPROVED**

**DISTRICT MANAGER**

\*See Instructions On Reverse Side

Title 18 U.S.C. Section 1001, makes it a crime for any person knowingly and willfully to make to any department or agency of the United States any false, fictitious or fraudulent statements or representations as to any matter within its jurisdiction.

# OIL CONSERVATION DIVISION

DISTRICT I  
P.O. Box 1980, Hobbs, NM 88240

P.O. Box 2088

Santa Fe, New Mexico 87504-2088

DISTRICT II  
P.O. Drawer DD, Artesia, NM 88210

DISTRICT III  
1000 Rio Brazos Rd., Aztec, NM 87410

## WELL LOCATION AND ACREAGE DEDICATION PLAT

All Distances must be from the outer boundaries of the section

Operator <b>AMOCO PRODUCTION COMPANY</b>			Lease <b>SELLERS FEDERAL LS</b>		Well No. <b>2M</b>
Unit Letter <b>Q</b>	Section <b>30</b>	Township <b>30 NORTH</b>	Range <b>10 WEST</b>	County <b>SAN JUAN</b>	
Actual Footage Location of Well: <b>1170</b> feet from the <b>SOUTH</b> line and <b>1460</b> feet from the <b>EAST</b> line					
Ground level Elev. <b>6065</b>	Producing Formation <b>Basin Dakota</b>		Pool <b>Basin Dakota</b>	Dedicated Acreage: <b>E/2 320 3/0.68 Acres</b>	

1. Outline the acreage dedicated to the subject well by colored pencil or hatchure marks on the plat below.
2. If more than one lease is dedicated to the well, outline each and identify the ownership thereof (both as to working interest and royalty).
3. If more than one lease of different ownership is dedicated to the well, have the interest of all owners been consolidated by communitization, unitization, force-pooling, etc?  
☐ Yes ☐ No If answer is "yes" type of consolidation \_\_\_\_\_  
If answer is "no" list the owners and tract descriptions which have actually been consolidated. (Use reverse side of this form if necessary.)  
No allowable will be assigned to the well until all interests have been consolidated (by communitization, unitization, forced-pooling, or otherwise) or until a non-standard unit, eliminating such interest, has been approved by the Division.

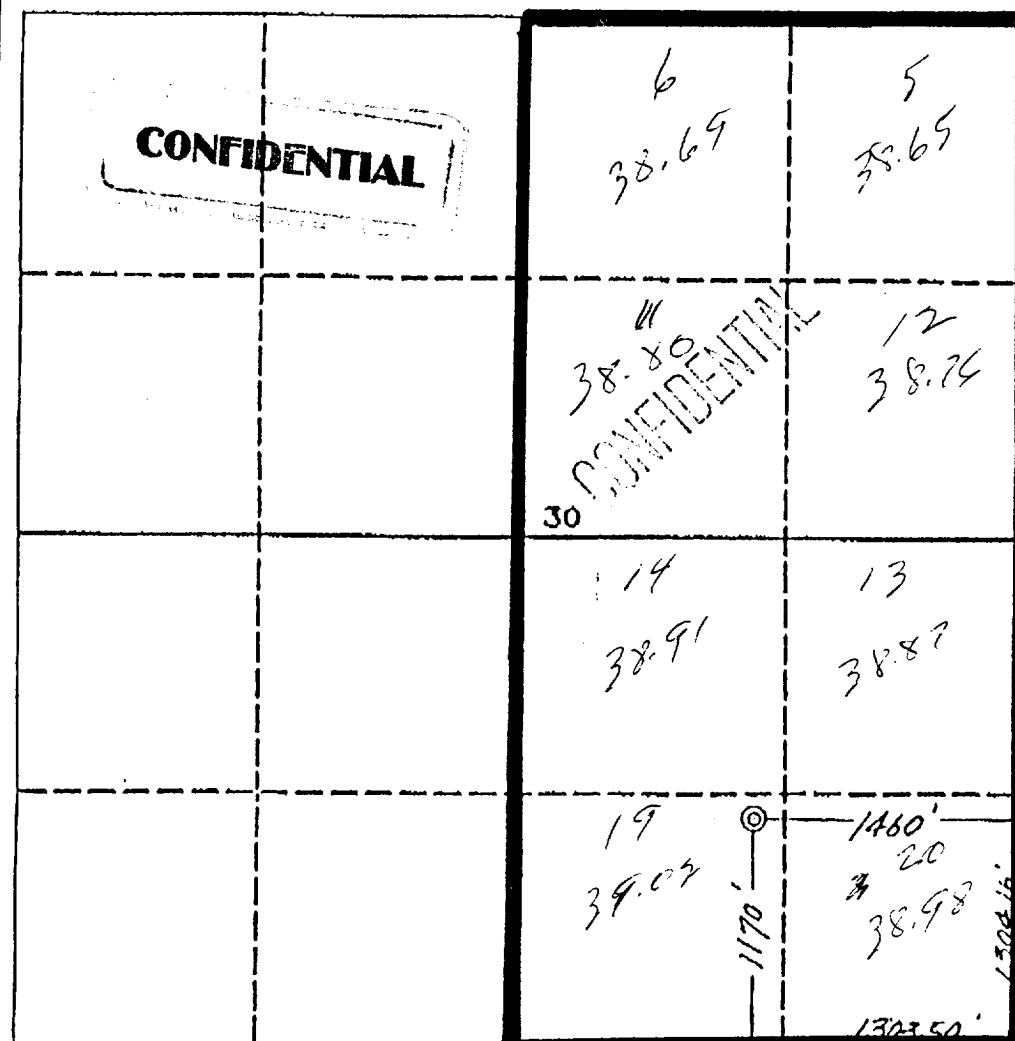

### OPERATOR CERTIFICATION

I hereby certify that the information contained herein is true and complete to the best of my knowledge and belief.

Signature: *Julie L. Acevedo*  
Printed Name: **Julie L. Acevedo**  
Position: **Sr. Staff Assistant**  
Company: **Amoco Production Company**  
Date: **2/2/94**

### SURVEYOR CERTIFICATION

I hereby certify that the well location shown on this plat was plotted from field notes actual surveys made by me or under my supervision, and that the same is true and correct to the best of my knowledge and belief.

Date Surveyed: **August 21, 1992**

Signature & Seal of Professional Surveyor: **GARY D. VANN**  
Professional Surveyor No. **7016**  
New Mexico State Board of Professional Land Surveyors

# OIL CONSERVATION DIVISION

P.O. Box 2088

Santa Fe, New Mexico 87504-2088

## DISTRICT I

P.O. Box 1980, Hobbs, NM 88240

## DISTRICT II

P.O. Drawer DD, Artesia, NM 88210

## DISTRICT III

1000 Rio Brazos Rd., Aztec, NM 87410

## WELL LOCATION AND ACREAGE DEDICATION PLAT

All Distances must be from the outer boundaries of the section

Operator <b>AMOCO PRODUCTION COMPANY</b>			Lease <b>SELLERS FEDERAL LS</b>		Well No. <b>2M</b>
Unit Letter <b>D</b>	Section <b>30</b>	Township <b>30 NORTH</b>	Range <b>10 WEST</b>	County <b>SAN JUAN</b>	
Actual Footage Location of Well: <b>1170</b> feet from the <b>SOUTH</b> line and <b>1460</b> feet from the <b>EAST</b> line					
Ground level Elev. <b>6065</b>	Producing Formation <b>Blanco Mesaverde</b>	Pool <b>Blanco Mesaverde</b>		Dedicated Acreage: <b>E/2 320 3/8</b>	

- Outline the acreage dedicated to the subject well by colored pencil or hatchure marks on the plat below.
- If more than one lease is dedicated to the well, outline each and identify the ownership thereof (both as to working interest and royalty).
- If more than one lease of different ownership is dedicated to the well, have the interest of all owners been consolidated by communitization, unitization, force-pooling, etc?  
☐ Yes ☐ No If answer is "yes" type of consolidation \_\_\_\_\_  
If answer is "no" list the owners and tract descriptions which have actually been consolidated. (Use reverse side of this form if necessary).  
No allowable will be assigned to the well until all interests have been consolidated (by communitization, unitization, forced-pooling, or otherwise) or until a non-standard unit, eliminating such interest, has been approved by the Division.

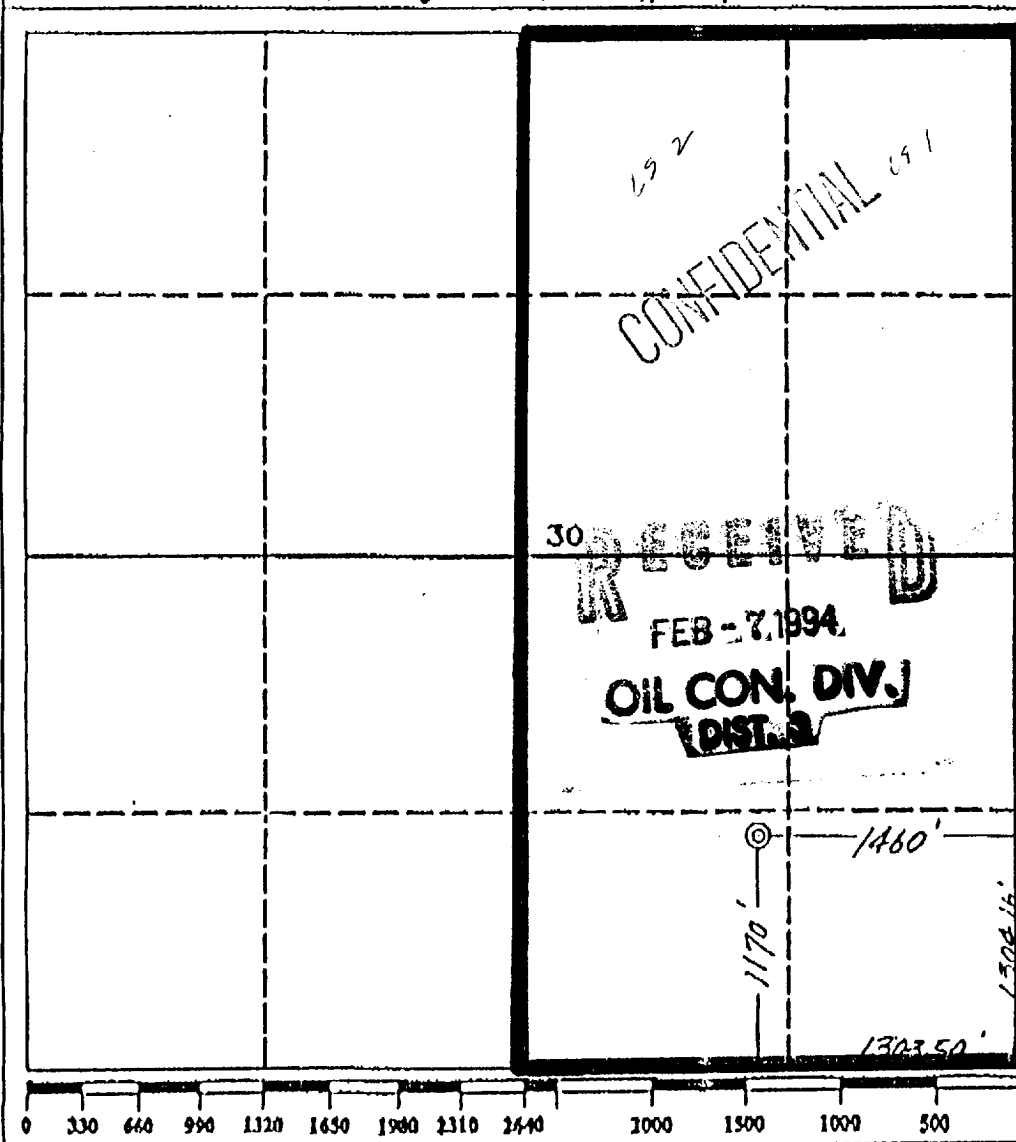

### OPERATOR CERTIFICATION

I hereby certify that the information contained herein is true and complete to the best of my knowledge and belief.

Signature Julie L. Acevedo  
Printed Name Julie L. Acevedo  
Position Sr. Staff Assistant  
Company Amoco Production Company  
Date 2/2/94

### SURVEYOR CERTIFICATION

I hereby certify that the well location shown on this plat was plotted from field notes of actual surveys made by me or under my supervision, and that the same is true and correct to the best of my knowledge and belief.

Date Surveyed August 21, 1992  
Signature & Seal of Professional Surveyor GARY D. VANN  
Professional Surveyor No. 7016  
Date 7016

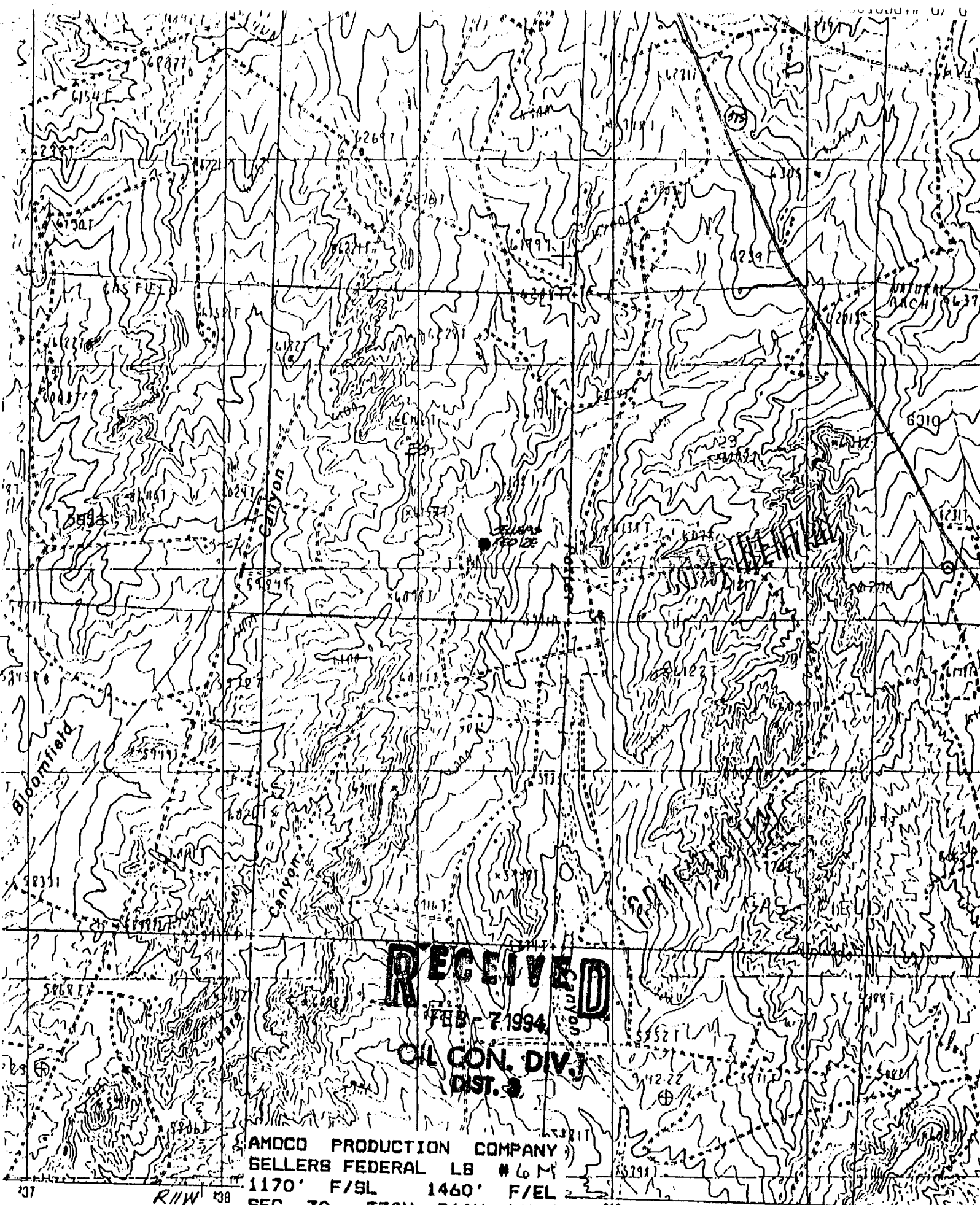

**RECEIVED**  
FEB - 7 1994  
OIL CON. DIV.  
DIST. 2

AMOCO PRODUCTION COMPANY  
SELLERS FEDERAL LB # 6 M  
1170' F/SL 1460' F/EL  
SEC. 30, T30N, R10W, NMPM  
SCALE 1:24 000 SAN JUAN COUNTY, NEW MEXICO

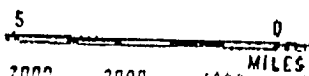

NEW MEXICO

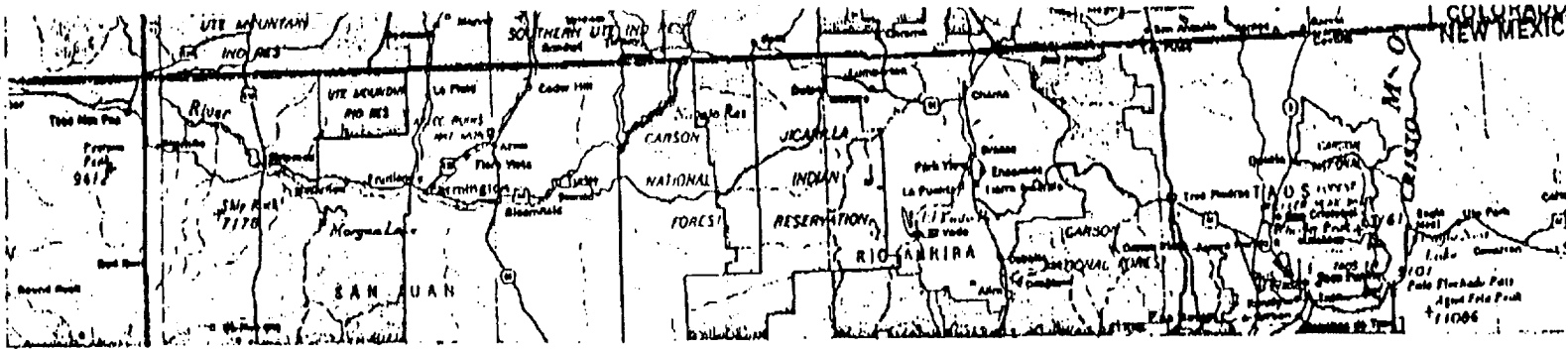

SELLERS FEDERAL LS # 60M  
 1170' F/SL 1460' F/EL  
 SEC. 30, T30N, R10W, NMPM  
 RAIL POINT: 146 MI from Montrose, Co  
 MUD POINT: 8 MI from Aztec, NM  
 CEMENT POINT: 21 MI from Farmington, NM

CONFIDENTIAL

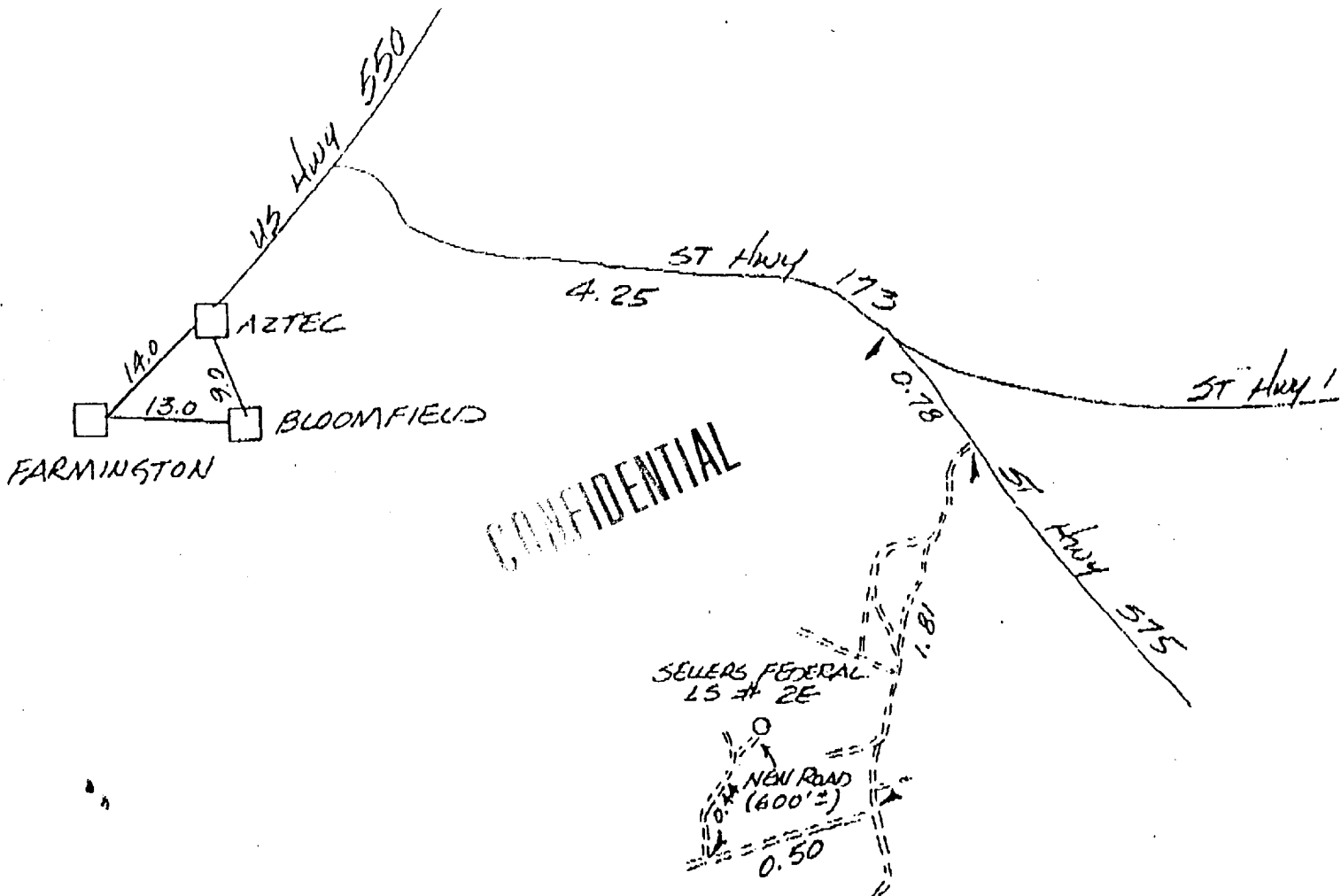

CONFIDENTIAL