

UNITED STATES
DEPARTMENT OF THE INTERIOR

BUREAU OF LAND MANAGEMENT

APPLICATION FOR PERMIT TO DRILL OR DEEPEN

Form approved.
Budget Bureau No. 1004-0136
Expires: December 31, 1991

1a. TYPE OF WORK

DRILL ☒

DEEPEN ☐

b. TYPE OF WELL

OIL WELL ☐

GAS WELL ☒

OTHER

SINGLE ZONE ☒

MULTIPLE ZONE ☐

2. NAME OF OPERATOR

Attention:

Amoco Production Company 778

Julie L. Acevedo

3. ADDRESS AND TELEPHONE NO.

P.O. Box 800, Denver, Colorado 80201

(303) 830-6003

4. LOCATION OF WELL (Report location clearly and in accordance with any State requirements.)*

At surface

1540FNL

1490FEL

At proposed prod. zone

14. DISTANCE IN MILES AND DIRECTION FROM NEAREST TOWN OR POST OFFICE*

16 miles from Aztec, N.M.

15. DISTANCE FROM PROPOSED* LOCATION TO NEAREST PROPERTY OR LEASE LINE, FT. (Also to nearest drlg. unit line, if any)

18. DISTANCE FROM PROPOSED LOCATION* TO NEAREST WELL, DRILLING, COMPLETED, OR APPLIED FOR, ON THIS LEASE, FT.

16. NO. OF ACRES IN LEASE

2408.24

19. PROPOSED DEPTH

4801

17. NO. OF ACRES ASSIGNED TO THIS WELL

E/ 319.67

20. ROTARY OR CABLE TOOLS

Rotary

21. ELEVATION (Report in feet, RT, GR, etc.)

5854' GL procedural review pursuant to 43 CFR 3165.3

and appeal pursuant to 43 CFR 3165.4

22. APPROX. DATE WORK WILL START*

06-01-95

PROPOSED CASING AND CEMENTING PROGRAM

SIZE OF HOLE	GRADE, SIZE OF CASING	WEIGHT PER FOOT	SETTING DEPTH	QUANTITY OF CEMENT
12.25"	8.625"	24# J-55	50'	36cu.ft. CI B Circ. to surface
7.88"	5.5"	14# J-55	2484'	688cu.ft. CI B Circ. to surface
4.75"	2.875"	6.5# N-80	4801'	240cu.ft. CI B

Notice of staking submitted: 3/09/95 as the L. C. Kelly 5A.

Description of
drillsite lease: T30N-R12W

Section 3: Lots 5-20
Section 4: Lots 5-17
Section 5: Lots 5-20
Section 6: Lots 14, 15
Section 10: Lots 1, 2, 7
Section 11: Lots 1-10
Section 12: Lot 1
Section 15: Lots 1, 2
containing 2,408.24 acres, more or less

DRILLING OPERATIONS AUTHORIZED ARE
SUBJECT TO COMPLETION OF ATTACHED
"GENERAL REQUIREMENTS"

RECEIVED
MAY 17 1995
OIL CON. DIV.
DIST. 3

IN ABOVE SPACE DESCRIBE PROPOSED PROGRAM: If proposal is to deepen, give data on present productive zone and proposed new productive zone. If proposal is to drill or deepen directionally, give pertinent data on subsurface locations and measured and true vertical depths. Give blowout preventer program, if any.

24.

SIGNED

Julie L. Acevedo

TITLE Sr. Staff Assistant

DATE

04-14-1995

(This space for Federal or State office use)

PERMIT NO.

APPROVAL DATE

Application approval does not warrant or certify that the applicant holds legal or equitable title to those rights in the subject lease which would entitle the applicant to conduct operations thereon.

CONDITIONS OF APPROVAL, IF ANY:

APPROVED BY

TITLE

NMOCD

*See Instructions On Reverse Side

Title 18 U.S.C. Section 1001, makes it a crime for any person knowingly and willfully to make to any department or agency of the United States any false, fictitious or fraudulent statements or representations as to any matter within its jurisdiction.

APPROVED
AS AMENDED

MAY 15 1995

DISTRICT MANAGER

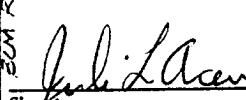
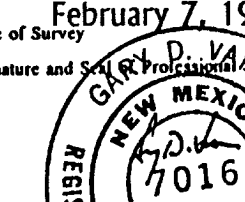
16	1321.98'	1321.98'	17 OPERATOR CERTIFICATION I hereby certify that the information contained herein is true and complete to the best of my knowledge and belief <div style="text-align: right;">  Signature Julie L. Acevedo Printed Name Sr. Staff Assistant Title 3/9/95 Date </div>
<div style="border: 2px solid black; padding: 10px; transform: rotate(-5deg);"> RECEIVED MAY 17 1995 OIL CON. DIV. DIST. 3 </div>	1540'	1323.30'	1490'
3	1322.54'	1323.30'	18 SURVEYOR CERTIFICATION I hereby certify that the well location shown on this plat was plotted from field notes of actual surveys made by me or under my supervision, and that the same is true and correct to the best of my belief. <div style="text-align: right;"> February 7, 1995 Date of Survey Signature and Seal of Professional Surveyor:  7016 Certificate Number </div>

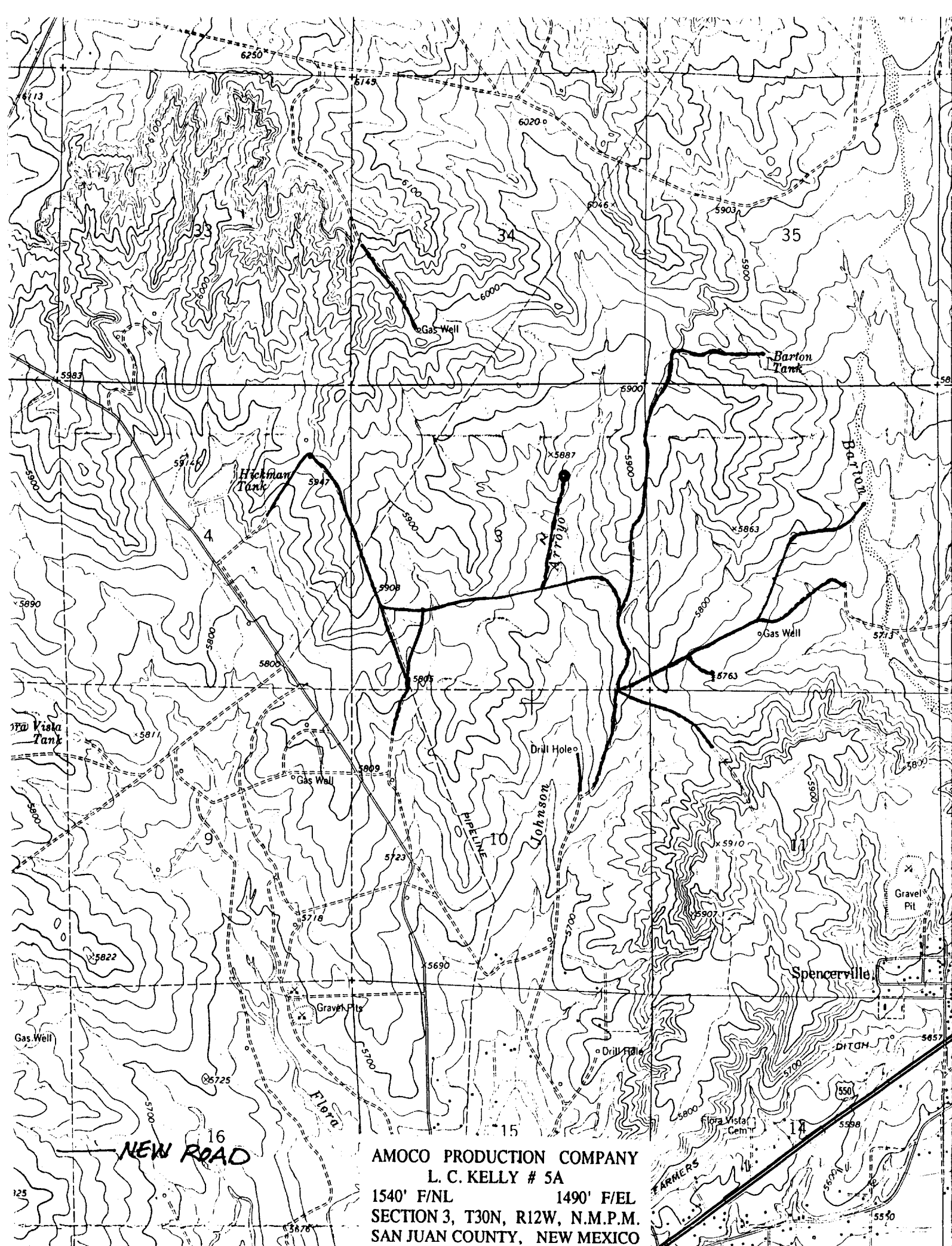

AMOCO PRODUCTION COMPANY
L. C. KELLY # 5A
1540' F/NL 1490' F/EL
SECTION 3, T30N, R12W, N.M.P.M.
SAN JUAN COUNTY, NEW MEXICO

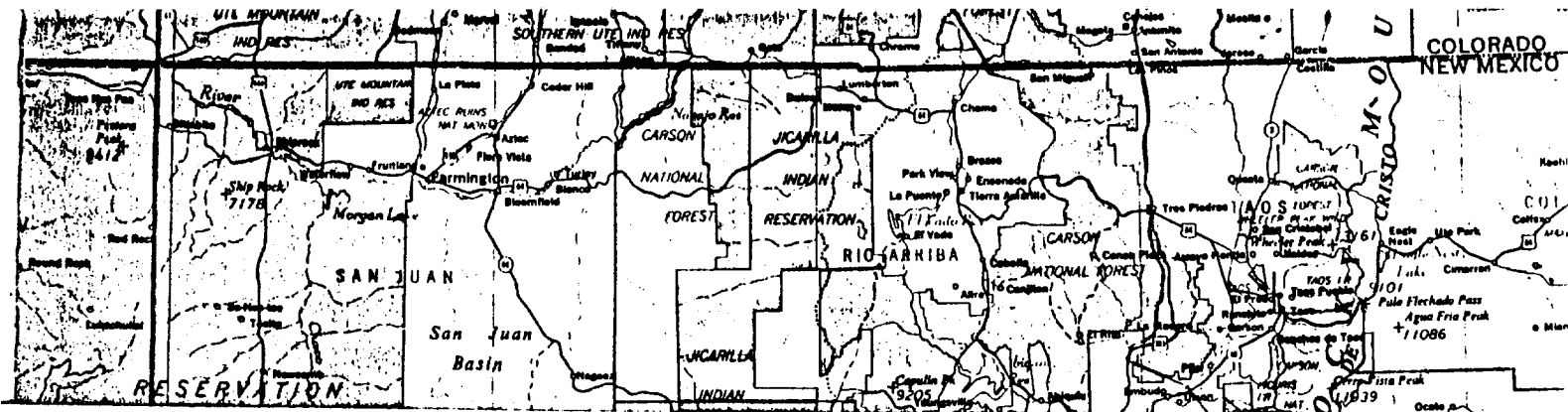

L. C. KELLY # 5A
1540' F/NL 1490' F/EL
SECTION 3, T30N, R12W, N.M.P.M.
RAIL POINT: 141 miles from Monture, Co.
MUD POINT: 16 miles from Aztec, N.M.
CEMENT POINT: 20 miles from Farmington, N.M.

