

DISTRICT I

P.O. Box 1980, Hobbs, NM 88240

DISTRICT II

P.O. Drawer DD, Artesia, NM 88210

DISTRICT III

1000 Rio Brazos Rd., Aztec, NM 87410

OIL CONSERVATION DIVISION

P.O. BOX 2088  
Santa Fe, New Mexico 87504-2088

WELL AD NO 30-045-29940

5. Indicate type of Lease

STATE ☐

FEE ☒

6. State Oil & Gas Lease No.

SUNDRY NOTICES AND REPORTS ON WELLS

(DO NOT USE THIS FORM FOR PROPOSALS TO DRILL OR TO DEEPEN OR PLUG A WELL TO A  
DIFFERENT RESERVOIR. USE "APPLICATION FOR PERMIT"  
(FORM C-101) FOR SUCH PROPOSALS.)

1. Type of Well:

OIL  
WELL ☐

GAS  
WELL ☒

OTHER

2. Name of Operator

Horace F. McKay, Jr.

3. Address of Operator

P. O. Box 14738 Albuquerque, NM 87191-4738

7. Lease Name or Unit Agreement Name

Uptegrove

Well No.

1R

9. Pool name or Wildcat

Flora Vista Fruitland Sand/Aztec Pictured Cliffs

4. Well Location

Unit Letter J : 1845' Feet From The South Line and 1845' Feet From The East Line

Section 2 Township 30N Range 12W NMPM San Juan County

10. Elevation (Show whether DF, RKB, RT, GR, etc.)

5740' GR

11.

Check Appropriate Box to Indicate Nature of Notice, Report, or Other Data

NOTICE OF INTENTION TO:

SUBSEQUENT REPORT OF:

PERFORM REMEDIAL WORK ☐

PLUG AND ABANDON ☐

REMEDIAL WORK ☐

ALTERING CASING ☐

TEMPORARILY ABANDON ☐

CHANGE PLANS ☒

COMMENCE DRILLING OPNS. ☐

PLUG AND ABANDONMENT ☐

PULL OR ALTER CASING ☐

CASING TEST AND CEMENT JOB ☐

OTHER:

☐

OTHER: Change location.

☒

12. Describe Proposed or Completed Operations (Clearly state all pertinent details, and give pertinent dates, including estimated date of starting any proposed work) SEE RULE 1103.

Horace F. McKay, Jr. intends to move the location of the subject well from  
1480' 1780' FSL and 1600' FEL of Sec. 2, T30N, R12W to 1845' FSL and 1845' FEL,  
of Sec. 2, T30N, R12W. A revised form C102 is attached.

I hereby certify that the information above is true and complete to the best of my knowledge and belief.

SIGNATURE

Dana L. Delventhal

TITLE Agent

DATE 7/6/99

TYPE OR PRINT NAME

Dana L. Delventhal

TELEPHONE NO. (505) 326-4125

(This space for State Use)

ORIGINAL SIGNED BY ERNIE BUSCH

DEPUTY OIL & GAS INSPECTOR, DIST. #3

JUL 8 1999

APPROVED BY

TITLE

DATE

CONDITIONS OF APPROVAL, IF ANY:

DISTRICT II  
P.O. Drawer DD, Artesia, N.M. 88211-0719

DISTRICT III  
1000 Rio Brazos Rd., Aztec, N.M. 87410

DISTRICT IV  
PO Box 2088, Santa Fe, NM 87504-2088

# OIL CONSERVATION DIVISION

P.O. Box 2088  
Santa Fe, NM 87504-2088

☒ AMENDED REPORT

## WELL LOCATION AND ACREAGE DEDICATION PLAT

1 API Number		2 Pool Code 76600/71280		3 Pool Name Flora Vista Fruitland Sand/Aztec Pictured Cliffs	
4 Property Code		5 Property Name UPTEGROVE			6 Well Number 1R
7 OGRID No. 010715		8 Operator Name HORACE F. MCKAY, JR.			9 Elevation 5740'

### 10 Surface Location

UL or lot no.	Section	Township	Range	Lot Idn	Feet from the	North/South line	Feet from the	East/West line	County
J	2	30-N	12-W		1845	SOUTH	1845	EAST	SAN JUAN

### 11 Bottom Hole Location If Different From Surface

UL or lot no.	Section	Township	Range	Lot Idn	Feet from the	North/South line	Feet from the	East/West line	County
12 Dedicated Acres 160		13 Joint or Infill Y		14 Consolidation Code C		15 Order No.			

NO ALLOWABLE WILL BE ASSIGNED TO THIS COMPLETION UNTIL ALL INTERESTS HAVE BEEN CONSOLIDATED OR A NON-STANDARD UNIT HAS BEEN APPROVED BY THE DIVISION

<p>16</p> <p>FD. BLM BC. 1975</p>	<p>FD. BLM BC. 1975</p>	<p>FD. BLM BC. 1975</p>	<p>17 OPERATOR CERTIFICATION</p> <p>I hereby certify that the information contained herein is true and complete to the best of my knowledge and belief.</p> <p><i>Dana L. Delventhal</i> Signature Dana L. Delventhal Printed Name Agent Title July 6, 1999 Date</p>
	<p>18 SURVEYOR CERTIFICATION</p> <p>I hereby certify that the well location shown was plotted from field notes of actual survey or under my supervision, and that the same is correct to the best of my belief.</p> <p>6-30 ROY A. RUSH NEW MEXICO REGISTERED PROFESSIONAL LAND SURVEYOR 8894 Certificate Number</p>		
	<p>18</p> <p>hereby certify that the well location shown was plotted from field notes of actual survey or under my supervision, and that the same is correct to the best of my belief.</p>		
	<p>18</p> <p>hereby certify that the well location shown was plotted from field notes of actual survey or under my supervision, and that the same is correct to the best of my belief.</p>		

*OK*

HORACE F. McKAY, JR.

UPTEGROVE NO.1R

SE/4 SEC. 2, T-30-N, R-12-W, NMPM

SAN JUAN COUNTY, NEW MEXICO

1845 FSL 1845 FEL

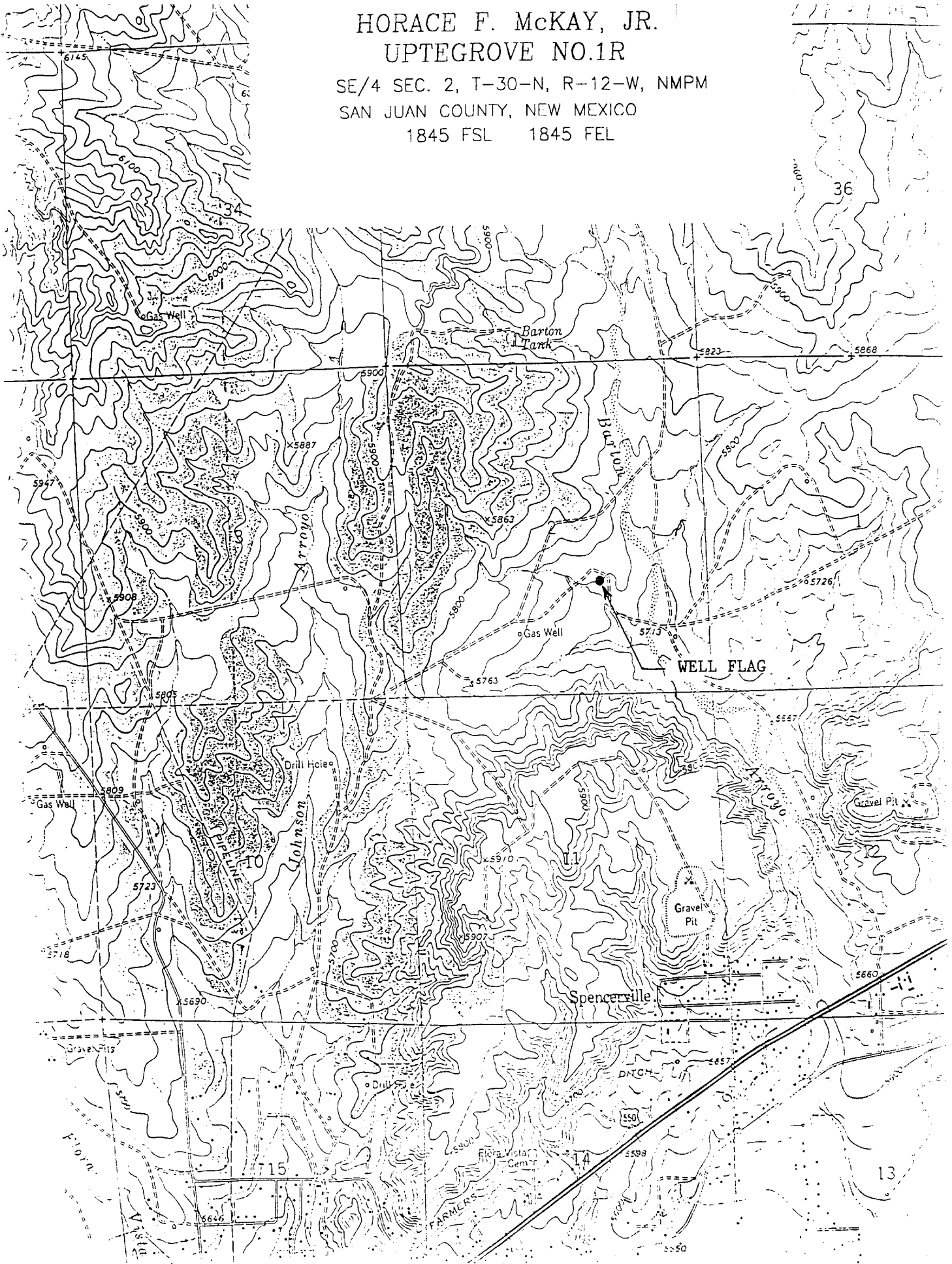

COMPANY: HORACE F. McKAY, JR.  
 LEASE: UPTEGROVE NO.1R  
 FOOTAGE: 1845 FSL 1845 FEL  
 SEC.: 2 , TWN: 30-N , RNG: 12-W , NMPM  
 ELEVATION: 5740'

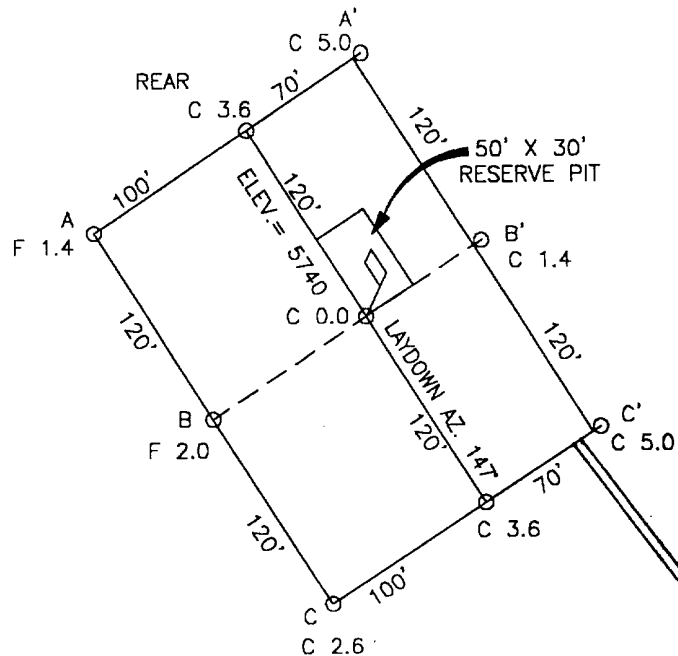

ELEV. A-A'	C/L
5770	
5760	
5750	
5740	
5730	
5720	
5710	

ELEV. B-B'	C/L
5770	
5760	
5750	
5740	
5730	
5720	
5710	

ELEV. C-C'	C/L
5770	
5760	
5750	
5740	
5730	
5720	
5710	

DRAWN BY: B.L. ROW#: HMO01 CADFILE: HMO01CF8 DATE: 7/01/99

Daggett Enterprises, Inc.  
 Surveying and Oil Field Services  
 P. O. Box 15068 Farmington, NM 87401  
 Phone (505) 326-1772 Fax (505) 326-6019

