

UNITED STATES
DEPARTMENT OF THE INTERIOR

BUREAU OF LAND MANAGEMENT

APPLICATION FOR PERMIT TO DRILL OR DEEPEN

Form approved.
Budget Bureau No. 1004-0136
Expires: December 31, 1991

RECEIVED
BLM

5. LEASE DESIGNATION AND SERIAL NO.

NMNM 93313

6. IF INDIAN, ALLOTTEE OR TRIBE NAME

7. UNIT AGREEMENT NAME

8. FARM OR LEASE NAME, WELL NO.

9. API WELL NO.

10. FIELD AND POOL, OR WILDCAT

11. SEC., T., R., M., OR BLK.

12. COUNTY OR PARISH

13. STATE

14. DISTANCE IN MILES AND DIRECTION FROM NEAREST TOWN OR POST OFFICE*

15. DISTANCE FROM PROPOSED* LOCATION TO NEAREST PROPERTY OR LEASE LINE, FT.

16. NO. OF ACRES IN LEASE

17. NO. OF ACRES ASSIGNED TO THIS WELL

18. DISTANCE FROM PROPOSED LOCATION* TO NEAREST WELL, DRILLING, COMPLETED, OR APPLIED FOR, ON THIS LEASE, FT.

19. PROPOSED DEPTH

20. ROTARY OR CABLE TOOLS

21. ELEVATIONS (Show whether DF, RT, GR, etc.)

22. APPROX. DATE WORK WILL START*

23. APPROX. DATE WORK WILL START*

24. APPROX. DATE WORK WILL START*

This action is subject to technical and procedural review pursuant to 43 CFR 3165.3 and appeal pursuant to 43 CFR 3165.4.

6401' GR

PROPOSED CASING AND CEMENTING PROGRAM

SIZE OF HOLE	GRADE, SIZE OF CASING	WEIGHT PER FOOT	SETTING DEPTH	QUANTITY OF CEMENT
12 1/4"	WC50 9 5/8"	32.5#	250'	146 SXS CLS B CIRC TO SURFACE
8 3/4"	WC50 7"	20#	2657'	328 SXS CLS B CIRC TO SURFACE
6 1/4"	WC50 4 1/2"	10.5#	5592'	286 SXS CLS B TO 2305'

NOTICE OF STAKING SUBMITTED ON 1/13/99.

PLEASE SEE ATTACHED FOR DRILLING AND COMPLETION PROGRAM.

DRILLING OPERATIONS AUTHORIZED ARE
SUBJECT TO COMPLIANCE WITH ATTACHED
"GENERAL REQUIREMENTS"

RECEIVED
OCT 22 1999

OIL CON. DIV.
BLM

IN ABOVE SPACE DESCRIBE PROPOSED PROGRAM: If proposal is to deepen, give data on present productive zone and proposed new productive zone. If proposal is to drill or deepen directionally, give pertinent data on subsurface locations and measured and true vertical depths. Give blowout preventer program, if any.

24.

SIGNED

Mary Corley

TITLE SR BUSINESS ANALYST

DATE

07-29-1999

(This space for Federal or State office use)

PERMIT NO.

APPROVAL DATE

OCT 08 1999

Application approval does not warrant or certify that the applicant holds legal or equitable title to these rights in the subject lease which would entitle the applicant to conduct operations thereon.

CONDITIONS OF APPROVAL, IF ANY

WAYNE TOWNSEND

APPROVED BY

TITLE

A. T. L.

DATE

10/18/99

*See Instructions On Reverse Side

Title 18 U.S.C. Section 1001, makes it a crime for any person knowingly and willfully to make to any department or agency of the United States any false, fictitious or fraudulent statements or representations as to any matter within its jurisdiction.

District I
PO Box 1980, Hobbs NM 88241-1980
District II
PO Drawer KK, Artesia, NM 87211-0719
District III
1000 Rio Brazos Rd., Aztec, NM 87410
District IV
PO Box 2088, Santa Fe, NM 87504-2088

State of New Mexico
Energy, Minerals & Natural Resources Department

OIL CONSERVATION DIVISION
PO Box 2088
Santa Fe, NM 87504-2088

Form C-102
Revised February 21, 1994

Instructions on back
Submit to Appropriate District Office
State Lease - 4 Copies
Fee Lease - 3 Copies

59 AUG -5 PM 12:50

070 W. H. HAYDEN, NM

☐ AMENDED REPORT

WELL LOCATION AND ACREAGE DEDICATION PLAT

¹ API Number 30-045-30016	² Pool Code 72319	³ Pool Name Blanco Mesaverde
⁴ Property Code 000773	⁵ Property Name KOCH LS	⁶ Well Number # 1B
⁷ OGRID No. 000778	⁸ Operator Name AMOCO PRODUCTION COMPANY	⁹ Elevation 6401

¹⁰ Surface Location

UL or Lot No. I (Lot 10)	Section 3	Township 30 N	Range 10 W	Lot Idn	Feet from the 2530	North/South line SOUTH	Feet from the 800	East/West line EAST	County SAN JUAN
-----------------------------	--------------	------------------	---------------	---------	-----------------------	---------------------------	----------------------	------------------------	--------------------

¹¹ Bottom Hole Location If Different From Surface

¹ UL or lot no.	Section	Township	Range	Lot Idn	Feet from the	North/South line	Feet from the	East/West line	County
¹² Dedicated Acres 32.76	¹³ Joint or Infill	¹⁴ Consolidation Code	¹⁵ Order No.						

NO ALLOWABLE WILL BE ASSIGNED TO THIS COMPLETION UNTIL ALL INTERESTS HAVE BEEN CONSOLIDATED
OR A NON-STANDARD UNIT HAS BEEN APPROVED BY THE DIVISION

¹⁶ 2636(R)				¹⁷ 2629(R)			
Lot 6		Lot 3		Lot 2		Lot 5	
Lot 7		Lot 8		Lot 9			
Lot 12		Lot 11		Lot 10			
Lot 13		Lot 14		Lot 15		Lot 16	

54361(R)

OPERATOR CERTIFICATION
I hereby certify that the information contained herein is true and complete to the best of my knowledge and belief.
Mary Corley
Signature
Mary Corley
Printed Name
Sr. Business Analyst
Title
8/2/99
Date

SURVEYOR CERTIFICATION
I hereby certify that the well location shown on this plat was plotted from field notes of actual surveys made by me or under my supervision, and that the same is true and correct to the best of my belief.
November 11, 1998
Date of Survey
Signature and Seal of Professional Land Surveyor
7016
Certificate Number

7016
Certificate Number

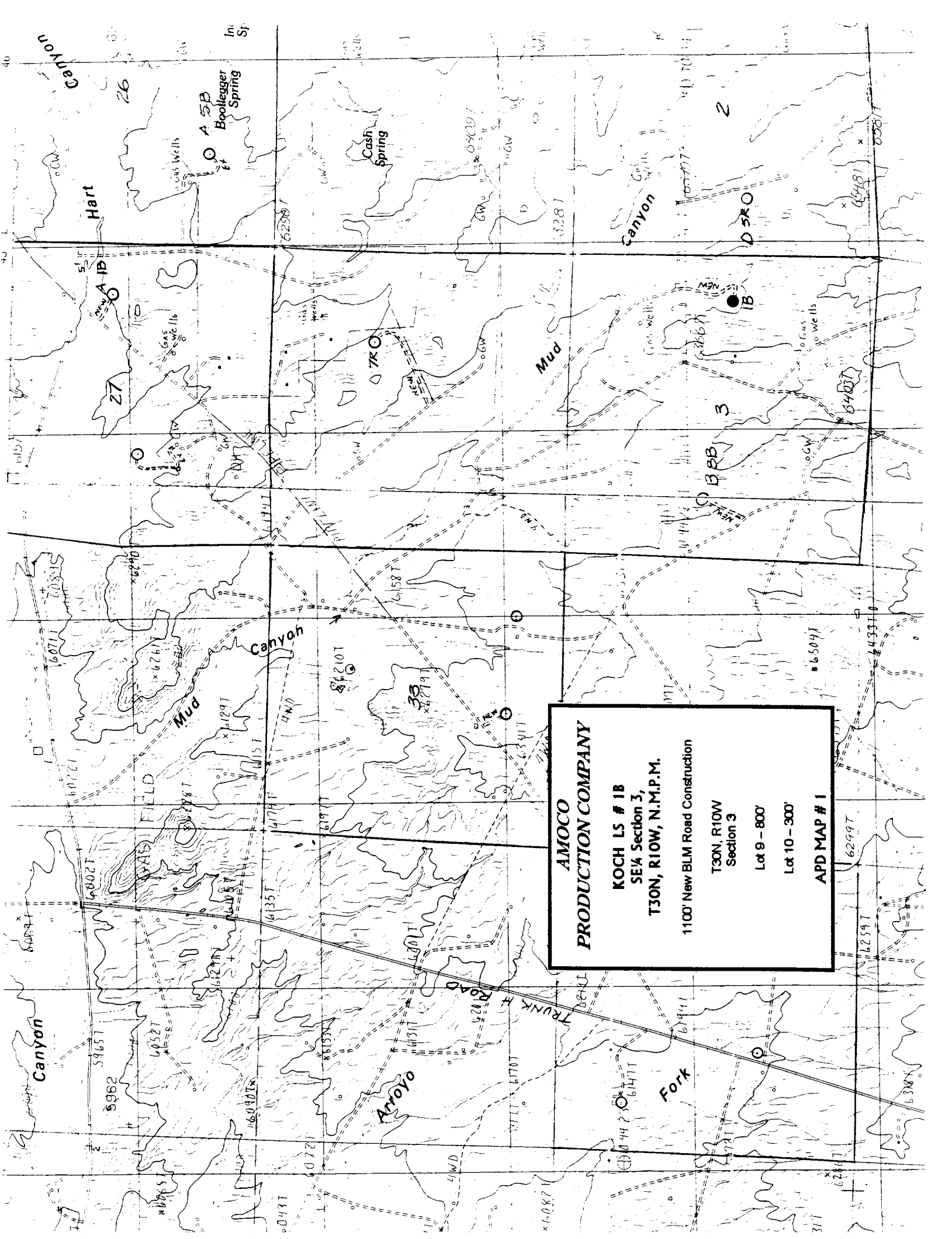

**AMOCO
PRODUCTION COMPANY**

**KOCH LS # 1B
SE 1/4 Section 3,
T30N, R10W, N.M.P.M.**

1100' New BLM Road Construction

T30N, R10W
Section 3

Lot 9 - 800'
Lot 10 - 300'

APD MAP # 1