

submitted in lieu of Form 3160-5

UNITED STATES  
DEPARTMENT OF THE INTERIOR  
BUREAU OF LAND MANAGEMENT

Sundry Notices and Reports on Wells

1. Type of Well

GAS

2. Name of Operator

**BURLINGTON  
RESOURCES**

3. Address & Phone No. of Operator

PO Box 4289, Farmington, NM 87499 (505) 326-9700

4. Location of Well, Footage, Sec., T, R, M

1190' FNL, 1450' FWL Section 12, T-30-N, R-7-W

5. Lease Number

Fee

6. If Indian, All. or

Tribe Name

7. Unit Agreement Name

Northeast Blanco Unit

8. Well Name & Number

Northeast Blanco Unit 334

9. API Well No.

30-045-30327

10. Field and Pool

Blanco MV/Basin Dk

11. County and State

San Juan Co., NM

12. CHECK APPROPRIATE BOX TO INDICATE NATURE OF NOTICE, REPORT, OTHER DATA

Type of Submission

Type of Action

☒ Notice of Intent

☐ Abandonment

☐ Change of Plans

☐ Subsequent Report

☐ Recompletion

☐ New Construction

☐ Final Abandonment

☐ Plugging Back

☐ Non-Routine Fracturing

☐ Casing Repair

☐ Water Shut off

☐ Altering Casing

☐ Conversion to Injection

☐ Other -

13. Describe Proposed or Completed Operations

This proposed well is on a private fee lease. The surface owner is the Bureau of Land Management. The Application for Permit to Drill is approved by the NMOCD.

Attached is a topographic map, and a cut and fill diagram. 200' of new road construction is required. Water will be acquired from the Navajo Reservoir at Middle Mesa in the SW/4 of Section 5, T-30-N, R-7-W.

Please provide surface stipulations.

14. I hereby certify that the foregoing is true and correct.

Signed [Signature] Title Regulatory Supervisor Date 08-29-00

(This space for Federal or State Office use)

APPROVED BY [Signature] Title EPS Date 9/1/00

CONDITION OF APPROVAL, if any:

NMOCD

District I  
PO Box 1980, Hobbs, NM 88241-1980

District II  
PO Drawer DD, Artesia, NM 88211-0719

District III  
1000 Rio Brazos Rd., Aztec, NM 87410

District IV  
PO Box 2088, Santa Fe, NM 87504-2088

State of New Mexico  
Energy, Minerals & Natural Resources Department

OIL CONSERVATION DIVISION  
PO Box 2088  
Santa Fe, NM 87504-2088

Form C-102  
Revised February 21, 1994  
Instructions on back  
Submit to Appropriate District Office  
State Lease - 4 Copies  
Fee Lease - 3 Copies

☐ AMENDED REPORT

WELL LOCATION AND ACREAGE DEDICATION PLAT

<sup>1</sup> API Number 30-045-	<sup>2</sup> Pool Code 71599/72319	<sup>3</sup> Pool Name Basin Dakota/Blanco Mesaverde
<sup>4</sup> Property Code	<sup>5</sup> Property Name NORTHEAST BLANCO UNIT	<sup>6</sup> Well Number 33A
<sup>7</sup> OGRID No. 14538	<sup>8</sup> Operator Name BURLINGTON RESOURCES OIL & GAS COMPANY	<sup>9</sup> Elevation 6537'

<sup>10</sup> Surface Location

UL or lot no. C	Section 12	Township 31N	Range 7W	Lot Idn	Feet from the 1190	North/South line NORTH	Feet from the 1450	East/West line WEST	County SAN JUAN
--------------------	---------------	-----------------	-------------	---------	-----------------------	---------------------------	-----------------------	------------------------	--------------------

<sup>11</sup> Bottom Hole Location If Different From Surface

UL or lot no.	Section	Township	Range	Lot Idn	Feet from the	North/South line	Feet from the	East/West line	County
---------------	---------	----------	-------	---------	---------------	------------------	---------------	----------------	--------

<sup>12</sup> Dedicated Acres DK:W/320 MV:W/320	<sup>13</sup> Joint or Infill	<sup>14</sup> Consolidation Code	<sup>15</sup> Order No.
---	-------------------------------	----------------------------------	-------------------------

NO ALLOWABLE WILL BE ASSIGNED TO THIS COMPLETION UNTIL ALL INTERESTS HAVE BEEN CONSOLIDATED OR A NON-STANDARD UNIT HAS BEEN APPROVED BY THE DIVISION

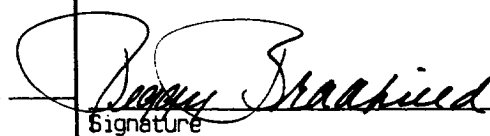
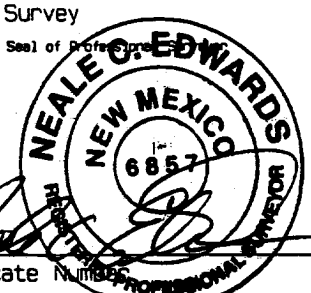
<sup>16</sup> FEE 1450' 5276.04' 1190' NM-03358 12 5280.00' FEE 5276.04'	<sup>17</sup> OPERATOR CERTIFICATION I hereby certify that the information contained herein is true and complete to the best of my knowledge and belief.  Signature Peggy Bradfield Printed Name Regulatory Administrator Title 10/06/98 Date <sup>18</sup> SURVEYOR CERTIFICATION I hereby certify that the well location shown on this plat was plotted from field notes of actual surveys made by me or under my supervision, and that the same is true and correct to the best of my belief. AUGUST 27, 1998 Date of Survey Signature and Seal of Professional Surveyor  Certificate Number
---	---

# PLAT #1

BURLINGTON RESOURCES OIL & GAS COMPANY  
 NORTHEAST BLANCO UNIT #33A, 1190' FNL & 1450' FWL  
 SECTION 12, T31N, R7W, NMPM, SAN JUAN COUNTY, NEW MEXICO  
 GROUND ELEVATION: 6537' DATE: AUGUST 27, 1998

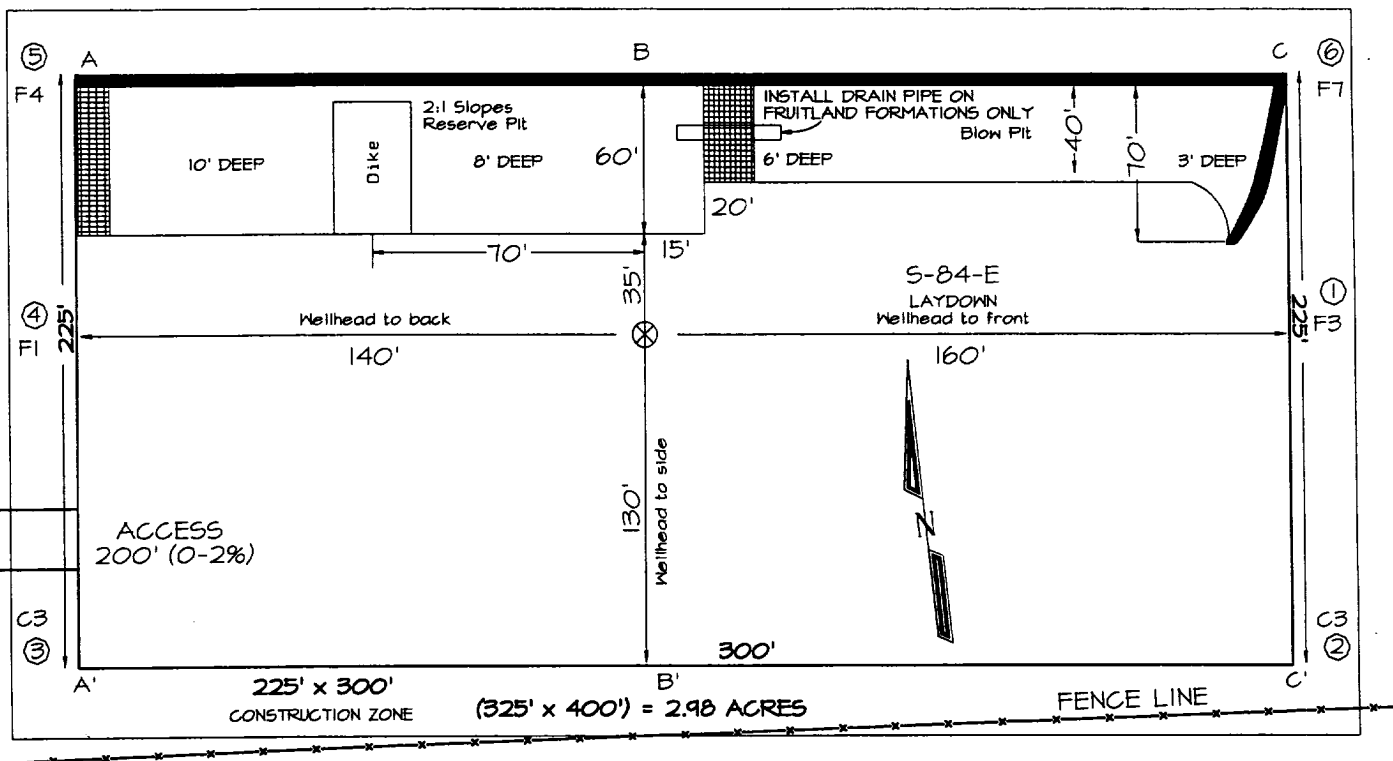

Reserve Pit Dike: to be 8' above Deep side (overflow - 3' wide and 1' above shallow side).  
 Blow Pit: overflow pipe halfway between top and bottom and to extend over plastic liner and into blow pit.

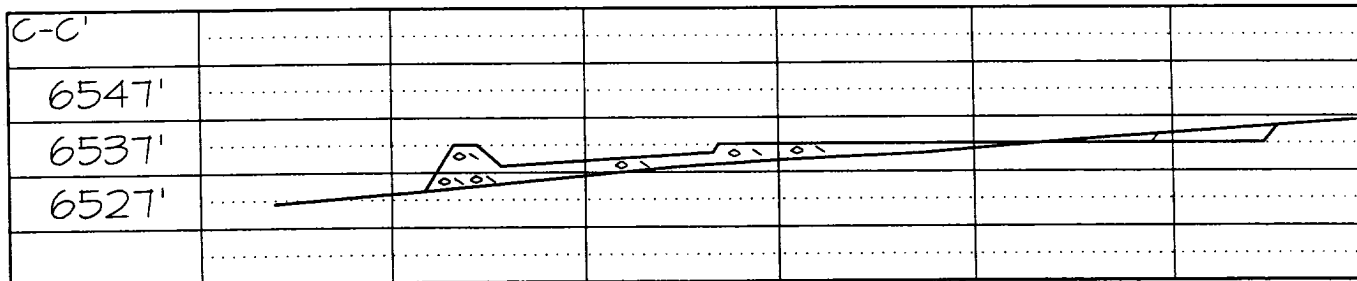
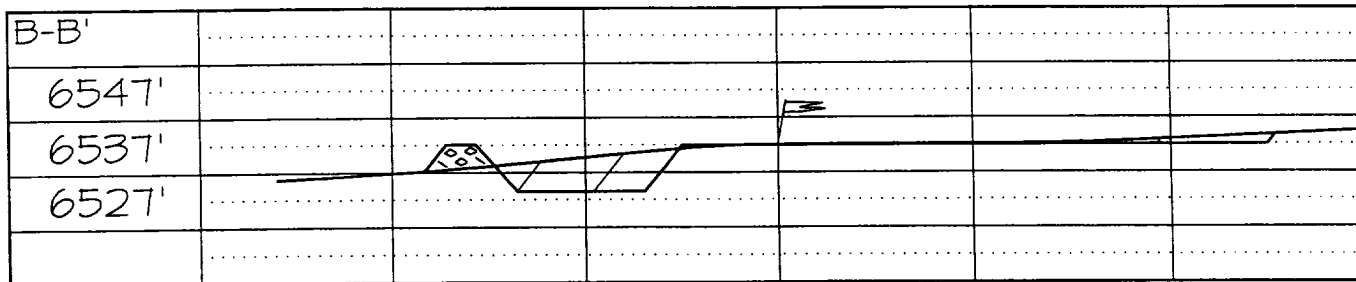
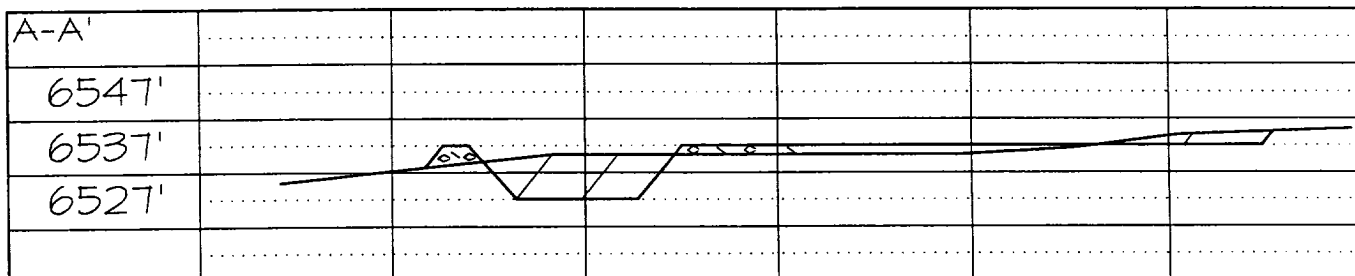

Note: Contractor should call One-Call for location of any marked or unmarked buried pipelines or cables on well pad and/or access road at least two (2) working days prior to construction

BURLINGTON RESOURCES OIL & GAS COMPANY NORTHEAST BLANCO UNIT #33A

1190' FNL & 1450' FWL, SECTION 12, T31N, R7W, N.M.P.M.  
SAN JUAN COUNTY, NEW MEXICO

APD MAP #1

200' NEW BLM CONSTRUCTION  
NE/NW SECTION 12, T31N, R7W.

