

District I
PO Box 1980, Hobbs, NM 88241-1980
District II
811 South First, Artesia, NM 88210
District III
1000 Rio Brazos Rd., Aztec, NM 87410
District IV
2040 South Pacheco, Santa Fe, NM 87505

State of New Mexico
Energy, Minerals & Natural Resources Department

OIL CONSERVATION DIVISION
2040 South Pacheco
Santa Fe, NM 87505

Form C-101
Revised October 18, 1994
Instructions on back
Submit to Appropriate District Office
State Lease - 6 Copies
Fee Lease - 5 Copies

AMENDED REPORT

APPLICATION FOR PERMIT TO DRILL, RE-ENTER, DEEPEN, PLUGBACK, OR ADD A ZONE

¹ Operator Name and Address. Burlington Resources Oil & Gas Company PO Box 4289, Farmington, NM 87499		² OGRID Number 14538
		³ API Number 30-045-30350
⁴ Property Code 7619	⁵ Property Name Utton	⁶ Well No. 100

⁷ Surface Location

UL or lot no.	Section	Township	Range	Lot Idn	Feet from the	North/South line	Feet from the	East/West line	County
N	7	30N	11W		975	South	1490	West	San Juan

⁸ Proposed Bottom Hole Location If Different From Surface

UL or lot no.	Section	Township	Range	Lot Idn	Feet from the	North/South line	Feet from the	East/West line	County
⁹ Proposed Pool 1 Basin Fruitland Coal					¹⁰ Proposed Pool 2				

¹¹ Work Type Code N	¹² Well Type Code G	¹³ Cable/Rotary Rotary	¹⁴ Lease Type Code Fee	¹⁵ Ground Level Elevation 5618' GR
¹⁶ Multiple N	¹⁷ Proposed Depth 1995'	¹⁸ Formation Fruitland Coal	¹⁹ Contractor N/a	²⁰ Spud Date N/a

²¹ Proposed Casing and Cement Program

Hole Size	Casing Size	Casing weight/foot	Setting Depth	Sacks of Cement	Estimated TOC
8 3/4"	7"	20.0#	120'	54 cu.ft.	Surface
6 1/4"	4 1/2"	10.5#	1995'	409 cu.ft.	Surface

²² Describe the proposed program. If this application is to DEEPEN or PLUG BACK give the data on the present productive zone and proposed new productive zone. Describe the blowout prevention program, if any. Use additional sheets if necessary.

11" 2000 psi minimum double gate BOP

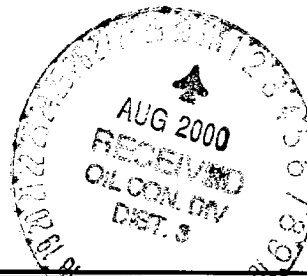

²³ I hereby certify that the information given above is true and complete to the best of my knowledge and belief.		OIL CONSERVATION DIVISION	
Signature: <i>Peggy Cole</i>		Approved by: <i>[Signature]</i>	
Printed name: Peggy Cole		Title: DEPUTY OIL & GAS INSPECTOR, DIST. 3	
Title: Regulatory/Compliance Supervisor		Approval Date: AUG 31 2000	Expiration Date: AUG 31 2000
Date: 8-29-00	Phone: 505-326-9700	Conditions of Approval: Attached <input type="checkbox"/>	

District I
PO Box 1980, Hobbs, NM 88241-1980

State of New Mexico
Energy, Minerals & Natural Resources Department

Form C-102
Revised February 21, 1994

District II
PO Drawer 00, Artesia, NM 88211-0719

Instructions on back
Submit to Appropriate District Office
State Lease - 4 Copies
Fee Lease - 3 Copies

District III
1000 Rio Brazos Rd., Aztec, NM 87410

OIL CONSERVATION DIVISION
PO Box 2088
Santa Fe, NM 87504-2088

District IV
PO Box 2088, Santa Fe, NM 87504-2088

AMENDED REPORT

WELL LOCATION AND ACREAGE DEDICATION PLAT

¹ API Number 30-045- 30350		² Pool Code 71629	³ Pool Name Basin Fruitland Coal
⁴ Property Code 7619	⁵ Property Name UTTON		⁶ Well Number 100
⁷ OGRID No. 14538	⁸ Operator Name BURLINGTON RESOURCES OIL & GAS COMPANY		⁹ Elevation 5618'

¹⁰ Surface Location

UL or lot no.	Section	Township	Range	Lot Idn	Feet from the	North/South line	Feet from the	East/West line	County
N	7	30N	11W		975	SOUTH	1490	WEST	SAN JUAN

¹¹ Bottom Hole Location If Different From Surface

UL or lot no.	Section	Township	Range	Lot Idn	Feet from the	North/South line	Feet from the	East/West line	County

¹² Dedicated Acres W/329.84	¹³ Joint or Infill	¹⁴ Consolidation Code	¹⁵ Order No.
---	-------------------------------	----------------------------------	-------------------------

NO ALLOWABLE WILL BE ASSIGNED TO THIS COMPLETION UNTIL ALL INTERESTS HAVE BEEN CONSOLIDATED OR A NON-STANDARD UNIT HAS BEEN APPROVED BY THE DIVISION

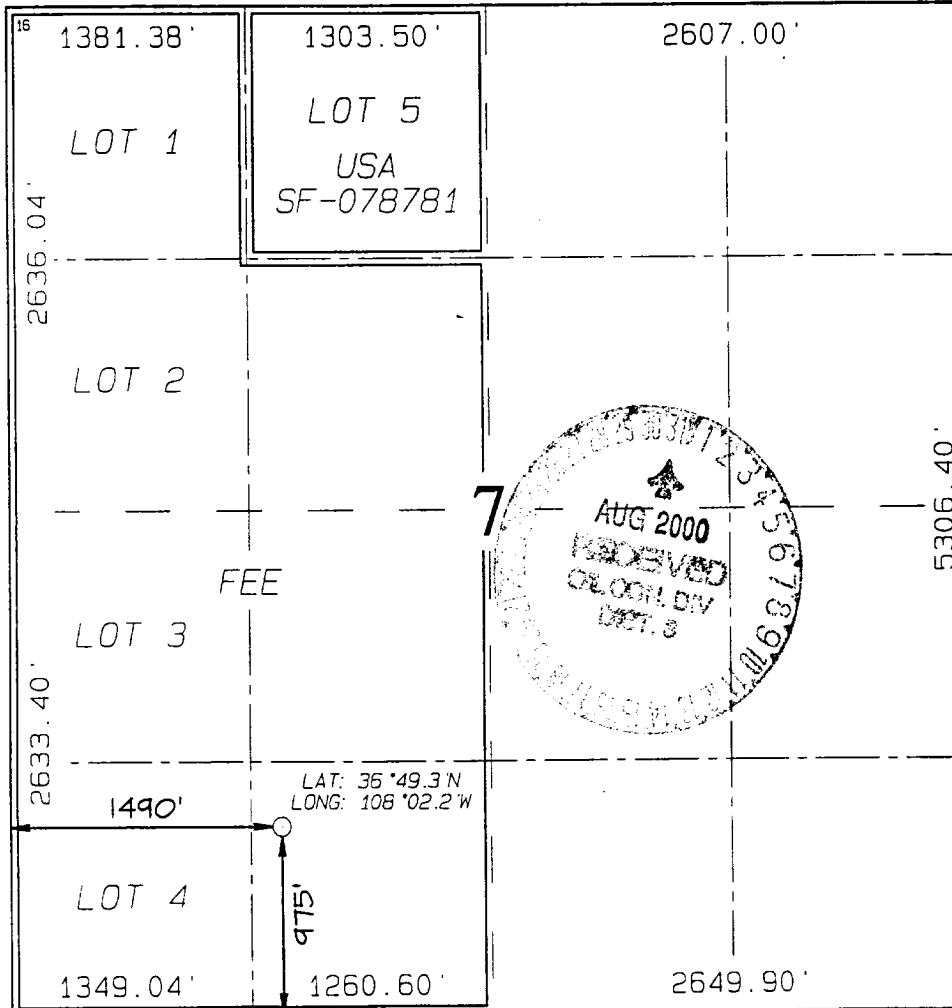

¹⁷ OPERATOR CERTIFICATION
I hereby certify that the information contained herein is true and complete to the best of my knowledge and belief

Peggy Cole
Signature

Peggy Cole
Printed Name

Regulatory Supervisor
Title

8-29-00
Date

¹⁸ SURVEYOR CERTIFICATION
I hereby certify that the well location shown on this plat was plotted from field notes of actual surveys made by me or under my supervision, and that the same is true and correct to the best of my belief.

JULY 26, 2000
Date of Survey

Neale C. Edwards
Signature and Seal of Professional Surveyor

NEALE C. EDWARDS
NEW MEXICO
6857
PROFESSIONAL SURVEYOR

Certificate No. 6857

State of New Mexico
Energy, Minerals and Natural Resources Department
Oil Conservation Division

Sundry Notices and Reports on Wells

<p>1. Type of Well GAS</p> <hr/> <p>2. Name of Operator BURLINGTON RESOURCES OIL & GAS COMPANY</p> <hr/> <p>3. Address & Phone No. of Operator PO Box 4289, Farmington, NM 87499 (505) 326-9700</p> <hr/> <p>4. Location of Well, Footage, Sec., T, R, M 995' FSL, 1470' FWL, Sec.7, T-30-N, R-11-W, NMPM, San Juan County</p>	<p>API # (assigned by OCD) 30-045-30350</p> <p>5. Lease Number Fee</p> <p>6. State Oil&Gas Lease #</p> <p>7. Lease Name/Unit Name Utton</p> <p>8. Well No. #100</p> <p>9. Pool Name or Wildcat Basin Fruitland Coal</p> <p>10. Elevation:</p>
---	---

Type of Submission	Type of Action	
<input checked="" type="checkbox"/> Notice of Intent	<input type="checkbox"/> Abandonment	<input type="checkbox"/> Change of Plans
<input type="checkbox"/> Subsequent Report	<input type="checkbox"/> Recompletion	<input type="checkbox"/> New Construction
<input type="checkbox"/> Final Abandonment	<input type="checkbox"/> Plugging Back	<input type="checkbox"/> Non-Routine Fracturing
	<input type="checkbox"/> Casing Repair	<input type="checkbox"/> Water Shut off
	<input type="checkbox"/> Altering Casing	<input type="checkbox"/> Conversion to Injection
	<input checked="" type="checkbox"/> Other -	

13. Describe Proposed or Completed Operations

The location of the subject well has been moved from 975' FSL, 1490' FWL to 995' FSL, 1470' FWL. Attached is the revised C-102 plat, topo map, & cut and fill diagram.



SIGNATURE *Steven N. Hayden* Regulatory Supervisor May 24, 2001

TLW

(This space for State Use)

Approved by Original Signed by STEVEN N. HAYDEN Title DEPUTY OIL & GAS INSPECTOR, DIST. #3 Date MAY 31 2001

District I
 PO Box 1980, Hobbs, NM 88241-1980

State of New Mexico
 Energy, Minerals & Natural Resources Department

Form C-102
 Revised February 21, 1994
 Instructions on back
 Submit to Appropriate District Office
 State Lease - 4 Copies
 Fee Lease - 3 Copies

District II
 PO Drawer DD, Artesia, NM 88211-0719

OIL CONSERVATION DIVISION
 PO Box 2088
 Santa Fe, NM 87504-2088

District III
 1000 Rio Brazos Rd., Aztec, NM 87410

District IV
 PO Box 2088, Santa Fe, NM 87504-2088

AMENDED REPORT

WELL LOCATION AND ACREAGE DEDICATION PLAT

*API Number 30-045-30350		*Pool Code 71629	*Pool Name Basin Fruitland Coal
*Property Code 7619	*Property Name UTTON		*Well Number 100
*GRID No. 14538	*Operator Name BURLINGTON RESOURCES OIL & GAS COMPANY LP		*Elevation 5617'

¹⁰ Surface Location

UL or lot no.	Section	Township	Range	Lot Idn	Feet from the	North/South line	Feet from the	East/West line	County
N	7	30N	11W		995	SOUTH	1470	WEST	SAN JUAN

¹¹ Bottom Hole Location If Different From Surface

UL or lot no.	Section	Township	Range	Lot Idn	Feet from the	North/South line	Feet from the	East/West line	County
N	7	30N	11W		975	South	1490	West	San Juan

¹² Dedicated Acres W/329.84	¹³ Joint or Infill	¹⁴ Consolidation Code	¹⁵ Order No.
---	-------------------------------	----------------------------------	-------------------------

NO ALLOWABLE WILL BE ASSIGNED TO THIS COMPLETION UNTIL ALL INTERESTS HAVE BEEN CONSOLIDATED OR A NON-STANDARD UNIT HAS BEEN APPROVED BY THE DIVISION

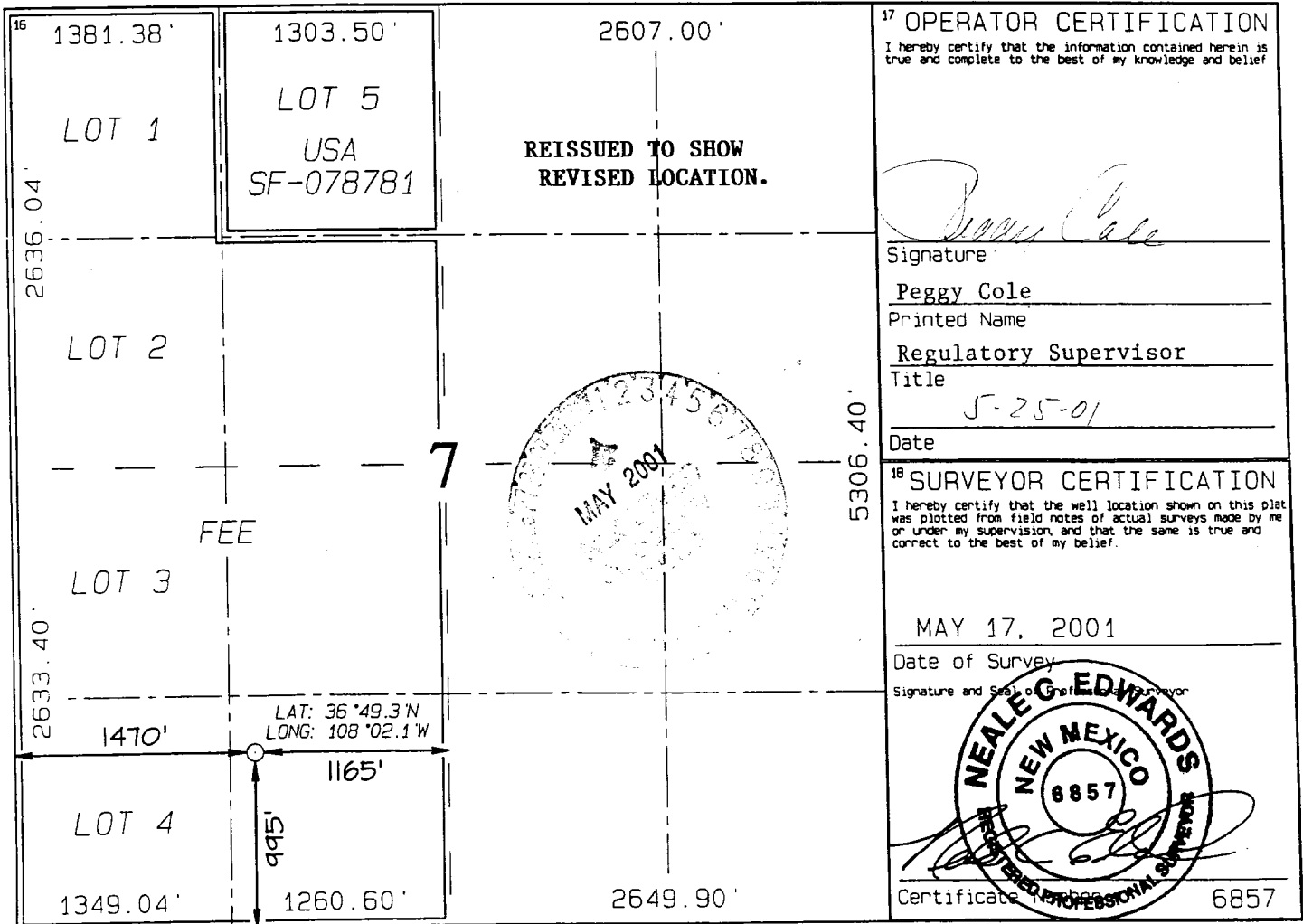

BURLINGTON RESOURCES OIL & GAS COMPANY
UTTON #100, 995' FSL & 1470' FWL
SECTION 7, T30N, R11W, NMPM, SAN JUAN COUNTY, NM
GROUND ELEVATION: 5617' DATE: MAY 17, 2001

LATITUDE: 36°49'20"
LONGITUDE: 108°02'07"
 DATUM: NAD1927

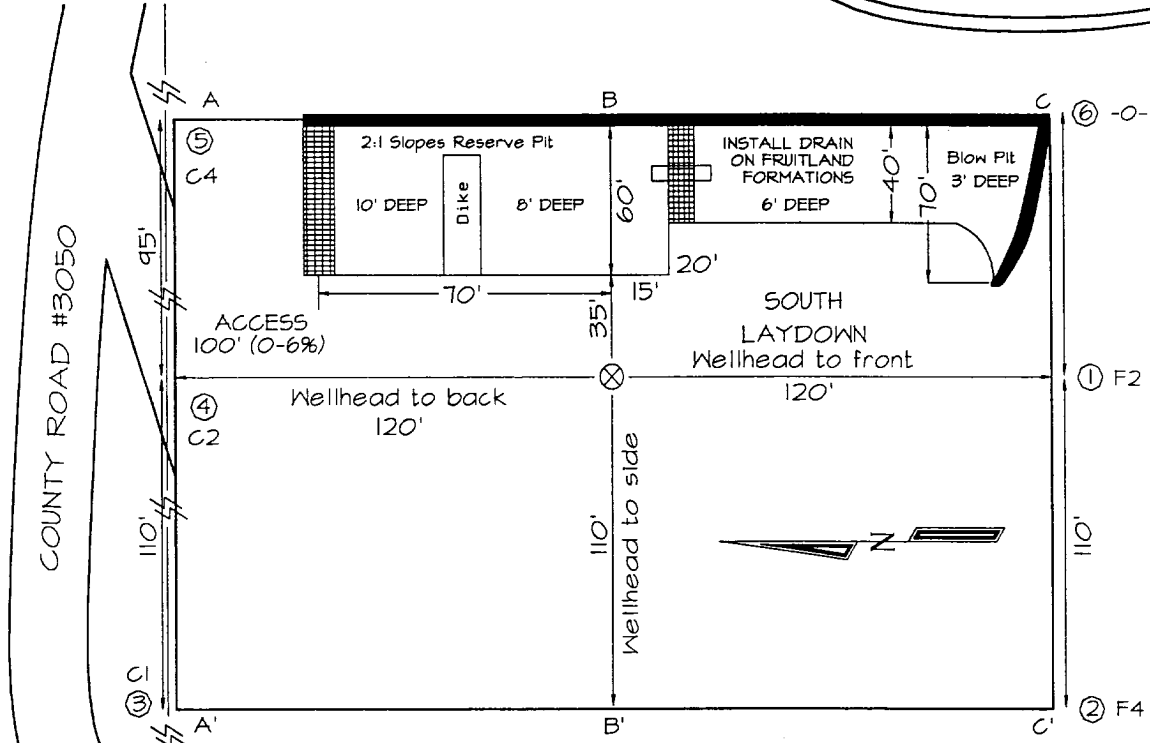

SIZE OF WELLPAD = 205' X 240' = 1.13 ACRES

Reserve Pit Dike: to be 8' above Deep side (overflow - 3' wide and 1' above shallow side).
 Blow Pit: overflow pipe halfway between top and bottom and to extend over plastic liner and into blow pit.

A-A'						
5627'						
5617'						
5607'						

B-B'						
5627'						
5617'						
5607'						

C-C'						
5627'						
5617'						
5607'						

Note: Contractor should call One-Call for location of any marked or unmarked buried pipelines or cables on well pad and/or access road at least two (2) working days prior to construction

BURLINGTON RESOURCES OIL & GAS COMPANY UTTON #100

995' FSL & 1470' FWL, SECTION 7, T30N, R11W, N.M.P.M.
SAN JUAN COUNTY, NEW MEXICO

