

UNITED STATES
DEPARTMENT OF THE INTERIOR
BUREAU OF LAND MANAGEMENT

APPLICATION FOR PERMIT TO DRILL OR DEEPEN

1a. TYPE OF WORK

DRILL ☒

DEEPEN ☐

b. TYPE OF WELL

OIL WELL ☐

GAS WELL ☒

OTHER

SINGLE ZONE ☐

MULTIPLE ZONE ☒

2. NAME OF OPERATOR

Richardson Operating Co. (303) 830-8000

3. ADDRESS AND TELEPHONE NO.

1700 Lincoln, Suite 1700, Denver, Co. 80203

4. LOCATION OF WELL (Report location clearly and in accordance with any State requirements.)*
At surface

1070' FSL & 1454' FWL

At proposed prod. zone

Same

14. DISTANCE IN MILES AND DIRECTION FROM NEAREST TOWN OR POST OFFICE*

3 air miles NE of Kirtland, NM

15. DISTANCE FROM PROPOSED* LOCATION TO NEAREST PROPERTY OR LEASE LINE, FT.

(Also to nearest drlg. unit line, if any)

1186'

16. NO. OF ACRES IN LEASE

528.59

17. NO. OF ACRES ASSIGNED TO THIS WELL

160/320

18. DISTANCE FROM PROPOSED LOCATION* TO NEAREST WELL, DRILLING, COMPLETED, OR APPLIED FOR, ON THIS LEASE, FT.

N/A

19. PROPOSED DEPTH

950'

20. ROTARY OR CABLE TOOLS

Rotary

21. ELEVATIONS (Show whether DF, RT, GR, etc.)

5,450' ungraded ground

22. APPROX. DATE WORK WILL START*

Upon Approval

23.

PROPOSED CASING AND CEMENTING PROGRAM

SIZE OF HOLE	GRADE SIZE OF CASING	WEIGHT PER FOOT	SETTING DEPTH	QUANTITY OF CEMENT
8-3/4"	7" (K-55)	20#	120'	~36 cu ft & to surface
6-1/4"	4-1/2" (K-55)	10.5#	950'	~176 cu ft & to surface

This casing is subject to technical and production test patterns to 43 CFR 3185.3 and 3185.4.



IN ABOVE SPACE DESCRIBE PROPOSED PROGRAM: If proposal is to deepen, give data on present productive zone and proposed new productive zone. If proposal is to drill or deepen directionally, give pertinent data on subsurface locations and measured and true vertical depths. Give blowout preventer program, if any.

24.

SIGNED

Consultant (505) 466-8120

9-18-00

TITLE

DATE

(This space for Federal or State office use)

PERMIT NO.

APPROVAL DATE

Application approval does not warrant or certify that the applicant holds legal or equitable title to those rights in the subject lease which would entitle the applicant to conduct operations thereon.
CONDITIONS OF APPROVAL, IF ANY:

/s/ Jim Lovato

APPROVED BY

TITLE

DATE

NOV 16 2000

*See Instructions On Reverse Side

District I
1625 N. French Dr., Hobbs, NM 88240
District II
811 South First, Artesia, NM 88210
District III
1000 Rio Brazos Rd., Aztec, NM 87410
District IV
2040 South Pacheco, Santa Fe, NM 87505

State of New Mexico
Energy, Minerals and Natural Resources

OIL CONSERVATION DIVISION
2040 South Pacheco
Santa Fe, NM 87505

Form C-102
Revised March 17, 1999

Submit to appropriate District Office
State Lease-4 Copies
Fee Lease-3 Copies

200 OCT 10 PM 2:53

☒ AMENDED REPORT

WELL LOCATION AND ACREAGE DEDICATION PLAT

¹ API Number 30-045-30378	² Pool Code 71629/8662	³ Pool Name Basin Fruitland Coal Sand 1PC
⁴ Property Code 26973	⁵ Property Name WF Federal	⁶ Well Number 33-3
⁷ OGRID No. 019219	⁸ Operator Name Richardson Operating Company	⁹ Elevation 5450'

¹⁰ Surface Location

UL or lot no.	Section	Township	Range	Lot Idn	Feet from the	North/South Line	Feet from the	East/West line	County
N	33	30N	14W		1070	South	1454	West	San Juan

¹¹ Proposed Bottom Hole Location If Different From Surface

UL or lot no.	Section	Township	Range	Lot Idn	Feet from the	North/South Line	Feet from the	East/West line	County

¹² Dedicated Acres 168.59 / SW 1/4 PC 340.52 / SW 1/4 PC	¹³ Joint or Infill	¹⁴ Consolidation Code	¹⁵ Order No.
---	-------------------------------	----------------------------------	-------------------------

NO ALLOWABLE WILL BE ASSIGNED TO THIS COMPLETION UNTIL ALL INTERESTS HAVE BEEN CONSOLIDATED OR A NON-STANDARD UNIT HAS BEEN APPROVED BY THE DIVISION

¹⁶		¹⁷ OPERATOR CERTIFICATION I hereby certify that the information contained herein is true and complete to the best of my knowledge and belief Cathleen Colby Signature Cathleen Colby Printed Name Land Manager Title October 5, 2000 Date
		¹⁸ SURVEYOR CERTIFICATION I hereby certify that the well location shown on this plat was plotted from field notes of actual surveys made by me or under my supervision, and that the same is true and correct to the best of my belief. Date of Survey Signature and Seal of Professional Surveyer: Certificate Number

At this time, the well will be completed in the Fruitland Coal formation only.

Richardson Operating Co.
WF Federal 28 #4
1070' FSL & 1454' FWL
Sec. 33, T. 30 N., R. 14 W.
San Juan County, New Mexico

PAGE 11

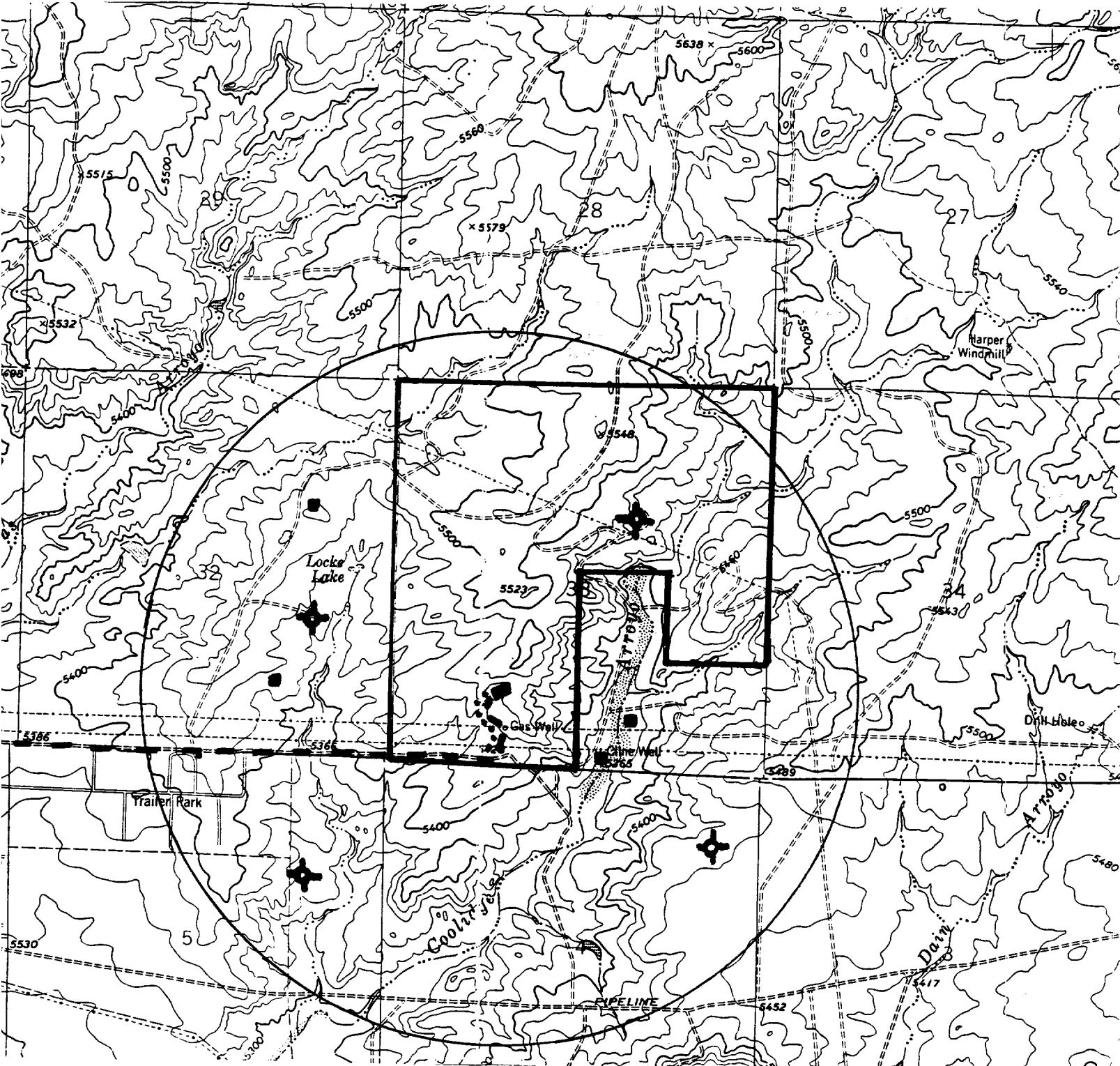

PROPOSED WELL: ◆ PROPOSED PIPELINE: - - - -
EXISTING WELL: ■ EXISTING ROAD: ———
P&A WELL: ✕ LEASE: ┌

PERMITS WEST INC.
PROVIDING PERMITS for LAND USERS

Richardson Operating Co.
WF Federal 28 #4
1070' FSL & 1454' FWL
Sec. 33, T. 30 N., R. 14 W.
San Juan County, New Mexico

PAGE 1

Drilling Program

1. ESTIMATED FORMATION TOPS

<u>Formation Name</u>	<u>GL Depth</u>	<u>KB Depth</u>	<u>Subsea Elevation</u>
Kirtland Sh	000'	5'	+5,450'
Fruitland Fm	770'	775'	+4,680'
Pictured Cliffs Ss	850'	855'	+4,600'
Total Depth (TD)*	950'	955'	+4,500'

* all elevations reflect the ungraded ground level of 5,450'

2. NOTABLE ZONES

<u>Gas Zones</u>	<u>Water Zones</u>	<u>Coal Zones</u>
Fruitland Fm (770')	Fruitland Fm (770')	Fruitland Fm (770')
Pictured Cliffs (850')		

Water zones will be protected with casing, cement, and weighted mud. Fresh water encountered during drilling will be recorded by depth, cased, and cemented. Oil and gas shows will be tested for commercial potential based on the well site geologist's recommendations.

3. PRESSURE CONTROL

The drilling contract has not yet been awarded, thus the exact BOP model to be used is not yet known. (A typical 2,000 psi model is on PAGE 3.) Double ram or annular system with a rotating head will be used. All ram preventers and related equipment will be hydraulically tested at nipple up and after any use under pressure to 1000 psi.

Richardson Operating Co.
WF Federal 28 #4
1070' FSL & 1454' FWL
Sec. 33, T. 30 N., R. 14 W.
San Juan County, New Mexico

PAGE 2

Blind rams will be hydraulically activated and checked for operational readiness each time pipe is pulled out of the hole. All checks of the BOP stack and equipment will be noted on the daily drilling report. BOP equipment will include a kelly cock, floor safety valve, and choke manifold all rated to 2000 psi. Maximum expected pressure is ≈ 380 psi.

4. CASING & CEMENT

<u>Hole Size</u>	<u>O.D.</u>	<u>Weight (lb/ft)</u>	<u>Grade</u>	<u>Age</u>	<u>GL Setting Depth</u>
8-3/4"	7"	20	K-55	New	120'
6-1/4"	4-1/2"	10.5	K-55	New	1,300'

Surface casing will be cemented to surface with ≈ 36 cu. ft. (≈ 30 sx) Class B + 2% CaCl_2 . Volume is based on 100% excess, yield of 1.18 cu. ft./sk, and slurry weight of 15.6 PPG. WOC = 12 hours. Pressure test surface casing to 600 psi for 30 minutes.

Production casing hole will first be cleaned of rock chips by circulating at least 150% of hole volume with mud to the surface. Thirty barrels of fresh water will next be circulated. Lead with ≈ 101 cu. ft. (≈ 49 sx) of Class B with 2% metasilicate (yield = 2.06 cu. ft./sk, slurry weight = 12.5 PPG). Tail with ≈ 75 cu. ft. (≈ 64 sx) of Class B with 2% CaCl_2 (yield = 1.18 cu. ft./sk, slurry weight = 15.6 PPG). Total cement volume is ≈ 176 cu. ft. based on 75% excess and circulating to surface.

Production casing will have 4-1/2" cement guide shoe and self fill float collar. Float will be placed one joint above the shoe. Four centralizers will be spaced on every other joint starting above the shoe. Four turbolizers will be placed on every other joint starting from the top of the well.