

UNITED STATES  
DEPARTMENT OF THE INTERIOR  
BUREAU OF LAND MANAGEMENT

FORM APPROVED  
Budget Bureau No. 1004-0135  
Expires: March 31, 1993

REVISED

SUNDRY NOTICES AND REPORTS ON WELLS

2001 MAR 22 AM 8:50

Do not use this form for proposals to drill, or to deepen or reentry to a different reservoir.

Use "APPLICATION FOR PERMIT..." for such proposals

SUBMIT IN TRIPLICATE

1. Type of Well  
☐ Oil Well ☒ Gas Well ☐ Other

2. Name of Operator  
Richardson Operating Company

3. Address and Telephone No.  
1700 Lincoln, Suite 1700, Denver, Colorado 80203 (303) 830-8600

4. Location of Well (Footage, T, R, M, or Survey Description)  
770' FNL & 1978' FEL  
Sec. 33-T30N-R14W

5. Lease Designation and Serial No.  
NMSF-079968

6. If Indian, Allotte or Tribe Name

7. If Unit or CA, Agreement Designation

8. Well Name and No.  
WF Federal 33-1

9. API Well No.

10. Field and Pool, or Exploratory Area  
Basin Fruitland Coal

11. County or Parish, State  
San Juan County, NM

12. CHECK APPROPRIATE BOX(s) TO INDICATE NATURE OF NOTICE, REPORT, OR OTHER DATA

TYPE OF SUBMISSION	TYPE OF ACTION
<input type="checkbox"/> Notice of Intent	<input type="checkbox"/> Abandonment
<input checked="" type="checkbox"/> Subsequent Report	<input type="checkbox"/> Recompletion
<input type="checkbox"/> Final Abandonment Notice	<input type="checkbox"/> Plugging Back
	<input type="checkbox"/> Casing Repair
	<input type="checkbox"/> Altering Casing
	<input type="checkbox"/> Surface Casing/Cementing
	<input checked="" type="checkbox"/> Other: see below
	<input type="checkbox"/> Change of Plans
	<input type="checkbox"/> New Construction
	<input type="checkbox"/> Non-Routine Fracturing
	<input type="checkbox"/> Water Shut-Off
	<input type="checkbox"/> Conversion to Injection
	<input type="checkbox"/> Dispose Water

(Note: Report results of multiple completion on Well Completion or Recompletion Report and Log form).

13. Describe Proposed or Completed Operations (Clearly state all pertinent details, and give pertinent dates, including estimated date of starting any proposed work.  
If well is directionally drilled, give subsurface locations and measured and true vertical depths for all markets and zones pertinent to this work.)\*

Well will be produced as a Fruitland Coal well in order to obtain adequate production history and content analysis of both gas and water. Will dedicate 331.93 acres to the Fruitland Coal (E/2-Sec 33-T30N-R14W). Eventually, well will also be completed in the Pictured Cliffs formation. At such time, 160.00 acres will be dedicated to the Pictured Cliffs (NE/4-Sec 33-T30N-R14W). Revised well dedication plats are attached.

14. I hereby certify that the foregoing is true and correct  
Signed: Cathleen Gaby Title: Land Manager Date: March 19, 2001

(This space for Federal or State office use)

Approved by: \_\_\_\_\_ Title: \_\_\_\_\_ Date: \_\_\_\_\_

Conditions of approval, if any:

Title 18 U.S.C. Section 1001, makes it a crime for any person knowingly and willfully to make to any department or agency of the United States any false, fictitious or fraudulent statements or representations as to any matter within its jurisdiction.

ACCEPTED FOR RECORD

MAY 25 2001

State of New Mexico  
Energy, Minerals & Mining Resources Department

Form C - 102

OIL CONSERVATION DIVISION  
2040 South Pacheco  
Santa Fe, NM 87505

☒ AMENDED REPORT

WELL LOCATION AND ACREAGE DEDICATION PLAT

APA Number		Pool Code 71629		Pool Name Basin Fruitland Coal					
Property Code		Property Name WF FEDERAL						Well Number 33 - 1	
OGRD No. 019219		Operator Name RICHARDSON OPERATING COMPANY						Elevation 5530'	
Surface Location									
UL or Lot 8	Sec. 33	Top. 30 N.	Rge. 14 W.	Lot Lch.	Feet from 770'	North/South NORTH	Feet from 1978'	East/West EAST	County SAN JUAN
Bottom Hole Location & Different From Surface									
UL or Lot	Sec.	Top.	Rge.	Lot Lch.	Feet from	North/South	Feet from	East/West	County
Dedication 331.93	Joint ?	Consolidation		Order No.					

NO ALLOWABLE WELL ASSIGNED TO THIS COMPLETION UNTIL ALL INTERESTS HAVE BEEN CONSOLIDATED  
OR A NON-STANDARD UNIT HAS BEEN APPROVED BY THE OMSION

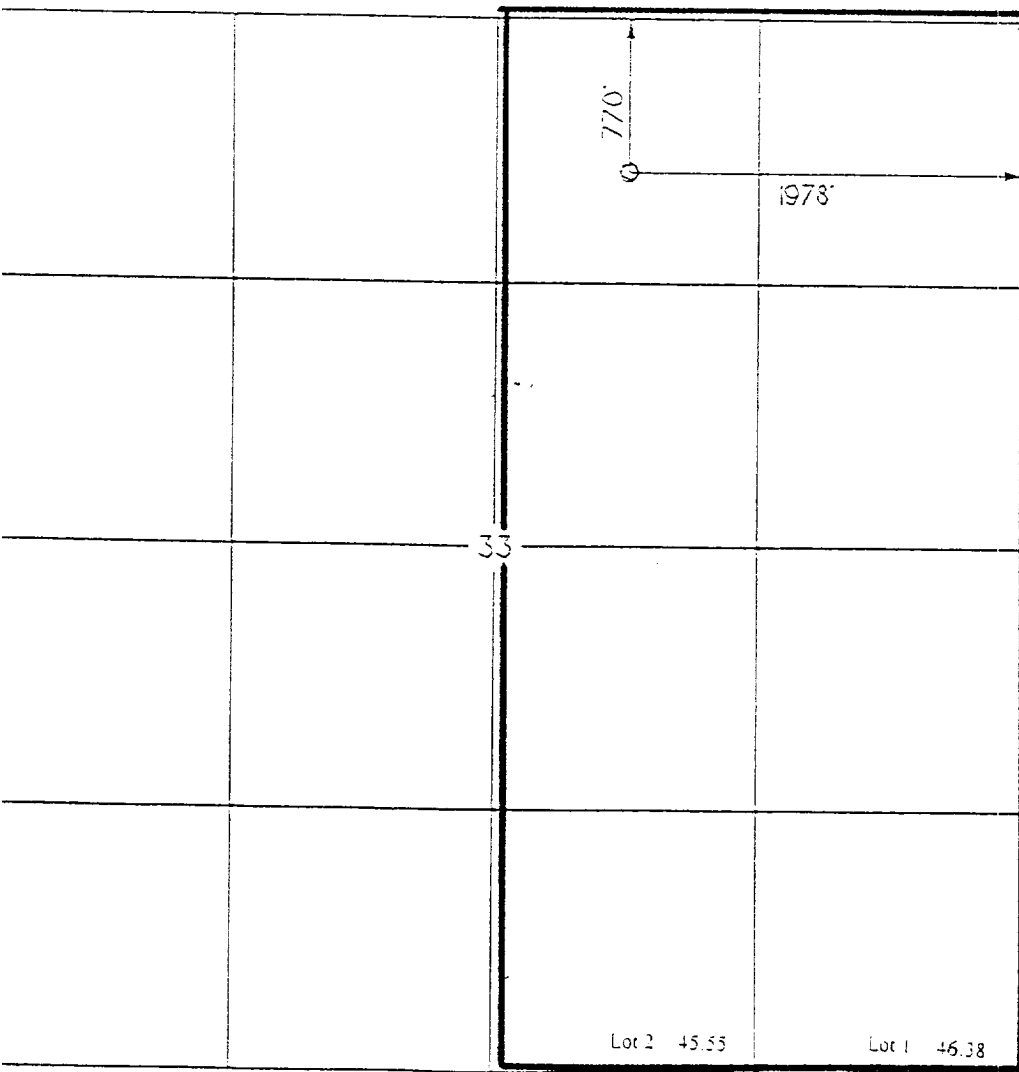

<p><b>OPERATOR CERTIFICATION</b></p> <p>I hereby certify that the information contained herein is true and complete to the best of my knowledge and belief.</p> <p>Signature <i>Cathleen Colby</i></p> <p>Printed Name <i>Cathleen Colby</i></p> <p>Title <i>Land Manager</i></p> <p>Date <i>March 19, 2001</i></p>	
<p><b>SURVEYOR CERTIFICATION</b></p> <p>I hereby certify that the well location on this plat was plotted from field notes of actual surveys made by me or under my supervision and that the same is true and correct to the best of my belief.</p> <p>Date of Survey <i>27 Nov 2000</i></p> <p>Signature and Seal of Professional Surveyor <i>Gregory A. Hudson</i></p> <p><b>REGISTERED LAND SURVEYOR</b></p> <p><b>6844</b></p>	

State of New Mexico  
Energy, Minerals & Mining Resources Department

Form C - 102

OIL CONSERVATION DIVISION  
2040 South Pacheco  
Santa Fe, NM 87505

☒ AMENDED REPORT

WELL LOCATION AND ACREAGE DEDICATION PLAT

APA Number	Pool Code 86620	Pool Name Twin Mounds Pictured Cliffs
Property Code	Property Name WF FEDERAL	Well Number 33 - 1
OGPD No. 019219	Operator Name RICHARDSON OPERATING COMPANY	Elevation 5530'

Surface Location									
UL or Lot 8	Sec. 33	Twp. 30 N.	Rge. 14 W.	Lot 1/4	Feet from 770'	North/South NORTH	Feet from 1978'	East/West EAST	County SAN JUAN

Bottom Hole Location if Different From Surface									
UL or Lot	Sec.	Twp.	Rge.	Lot 1/4	Feet from	North/South	Feet from	East/West	County

Dedication 160.00	Joint ? ...	Consolidation	Order No.
----------------------	----------------	---------------	-----------

NO ALLOWABLE WILL ASSIGNED TO THIS COMPLETION UNTIL ALL INTERESTS HAVE BEEN CONSOLIDATED  
OR A NON-STANDARD UNIT HAS BEEN APPROVED BY THE DMSION

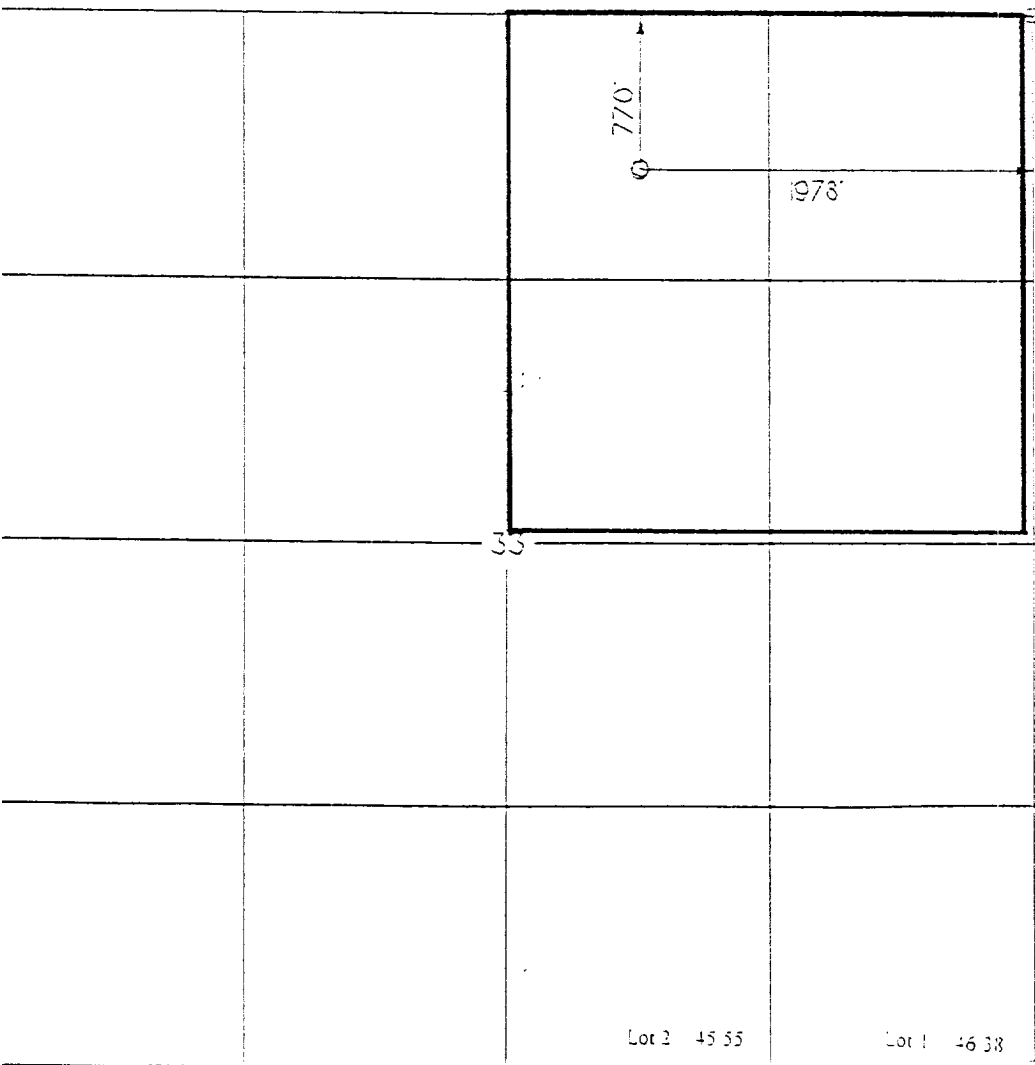

<p><b>OPERATOR CERTIFICATION</b> I hereby certify that the information contained herein is true and complete to the best of my knowledge and belief.</p> <p>Signature <i>Cathleen Colby</i></p> <p>Printed Name Cathleen Colby</p> <p>Title Land Manager</p> <p>Date March 19, 2001</p>	
<p><b>SURVEYOR CERTIFICATION</b> I hereby certify that the well location on this plat was plotted from field notes of actual surveys made by me or under my supervision and that the same is true and correct to the best of my belief.</p> <p>Date of Survey 27 Dec 2000</p> <p>Signature and Seal Professional Surveyor 6844 <i>[Signature]</i></p> <p>REGISTERED LAND SURVEYOR</p>	