

Expires: February 28, 1995

UNITED STATES  
DEPARTMENT OF THE INTERIOR  
BUREAU OF LAND MANAGEMENT

## APPLICATION FOR PERMIT TO DRILL OR DEEPEN

1.a. TYPE OF WORK

DRILL ☐DEEPEEN ☒

b. TYPE OF WELL

Oil ☐Gas ☐Well ☐Well ☒Other ☐SINGLE ☐MULTIPLE ☐ZONE ☒ZONE ☐

2. Name of Operator

Dugan Production Corp.

3. Address and Telephone No.

P.O. Box 420, Farmington, NM 87499 (505) 325 - 1821

LOCATION OF WELL (Report location clearly and in accordance with any State requirements.)

At surface 1850' FSL &amp; 1285' FWL (NW/4 SW/4)

At proposed prod. zone

same

14. DISTANCE IN MILES AND DIRECTION FROM NEAREST TOWN OR POST OFFICE\*

2 miles north and west of Farmington, New Mexico

15. DISTANCE FROM PROPOSED\*

LOCATION TO NEAREST  
PROPERTY OR LEASE LINE, FT.  
(Also to nearest drig, unit line, if any)

1285'

16. NO. OF ACRES IN LEASE

400

17. NO. OF ACRES ASSIGNED  
TO THIS WELL

320 (W/2)

18. DISTANCE FROM PROPOSED LOCATION\*

TO NEAREST WELL, DRILLING, COMPLETED,  
OR APPLIED FOR, ON THIS LEASE, FT.

2500'

19. PROPOSED DEPTH

1380'

20. ROTARY OR CABLE TOOLS

Rotary

21. ELEVATIONS (Show whether DF, RT, GR, etc.)

5637' GL

22. APPROX. DATE WORK WILL START\*

ASAP

## 23. PROPOSED CASING AND CEMENTING PROGRAM

SIZE OF HOLE	GRADES, SIZES OF CASING	WEIGHT PER FOOT	SETTING DEPTH	QUANTITY OF CEMENT
8-3/4"	7"	20#	120'	70 cu.ft. circ. to surf. —
6-1/4"	4 1/2"	10.5#	1380'	220 cu.ft. circ. to surf. —

A water based gel-mud will be used to drill surface and production casing hole. Standard 2,000 psi BOP will be used to drill production hole. The Fruitland Coal will be completed from approximately 1240'-1250'. The interval will be fractured.

This action is subject to technical and procedural review pursuant to 43 CFR 3105.3 and appeal pursuant to 43 CFR 3105.4.

DRILLING OPERATIONS AUTHORIZED ARE  
SUBJECT TO COMPLIANCE WITH ATTACHED  
"GENERAL REQUIREMENTS"

IN ABOVE SPACE DESCRIBE PROPOSED PROGRAM: If proposal is to deepen, give data on present productive zone and proposed new productive zone. If proposal is to drill or deepen directionally, give pertinent data on subsurface locations and measured and true vertical depths. Give blowout preventer program, if any.

24.

SIGNED

Kurt Fagrellius  
Kurt Fagrellius

Title Geologist

Date 8/1/2001

(This space for Federal or State office use)

PERMIT NO. \_\_\_\_\_

APPROVAL DATE

10/17/01

Application approval does not warrant or certify that the applicant holds legal or equitable title to those rights in the subject lease which would entitle the applicant to conduct operations thereon.  
CONDITIONS OF APPROVAL, IF ANY:

Approved by

DB/Markewicz  
Title

Title

AEM minerals

Date

10/17/01

\*See Instructions on Reverse Side

Title 18 U.S.C. Section 1001, makes it a crime for any person knowingly and willfully to make to any department or agency of the United States any false, fictitious or fraudulent statements or representations as to any matter within its jurisdiction.

NMCCD

District I  
PO Box 1980, Hobbs, NM 88241-1980

District II  
PO Drawer CO, Artesia, NM 88211-0719

District III  
1000 Rio Brazos Rd., Aztec, NM 87410

District IV  
PO Box 2088, Santa Fe, NM 87504-2088

State of New Mexico  
Energy, Minerals & Natural Resources Department

OIL CONSERVATION DIVISION  
PO Box 2088  
Santa Fe, NM 87504-2088

Form C-102  
Revised February 21, 1994  
Instructions on back  
Submit to Appropriate District Office  
State Lease - 4 Copies  
Fee Lease - 3 Copies

☐ AMENDED REPORT

WELL LOCATION AND ACREAGE DEDICATION PLAT

*API Number 30 045 30769		*Pool Code 71629	*Pool Name BASIN FRUITLAND COAL
*Property Code 28982	*Property Name BEYOND PETROLEUM COM		*Well Number 90
*GRID No. 006515	*Operator Name DUGAN PRODUCTION CORPORATION		*Elevation 5637'

<sup>10</sup> Surface Location



UL or lot no.	Section	Township	Range	Lot Idn	Feet from the	North/South line	Feet from the	East/West line	County
L	26	30N	14W		1850	SOUTH	1285	WEST	SAN JUAN

<sup>11</sup> Bottom Hole Location If Different From Surface

UL or lot no.	Section	Township	Range	Lot Idn	Feet from the	North/South line	Feet from the	East/West line	County

<sup>12</sup> Dedicated Acres 320 ACRES (W/2)	<sup>13</sup> Joint or Infill	<sup>14</sup> Consolidation Code	<sup>15</sup> Order No.
--	-------------------------------	----------------------------------	-------------------------

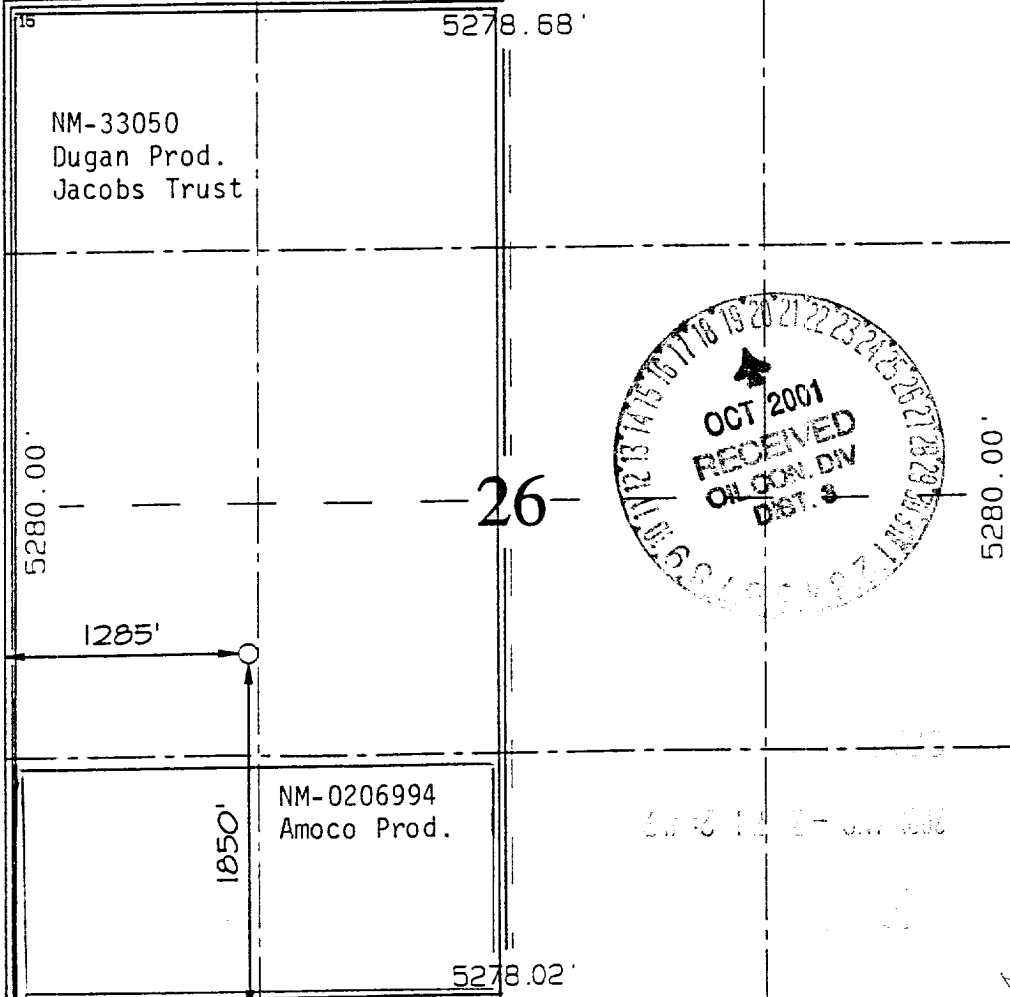
NC ALLOWABLE WILL BE ASSIGNED TO THIS COMPLETION UNTIL ALL INTERESTS HAVE BEEN CONSOLIDATED  
OR A NON-STANDARD UNIT HAS BEEN APPROVED BY THE DIVISION

	<sup>17</sup> OPERATOR CERTIFICATION I hereby certify that the information contained herein is true and complete to the best of my knowledge and belief.  <u>Kurt Fagrelus</u> Signature <u>Kurt Fagrelus</u> Printed Name <u>Geologist</u> Title <u>August 1, 2001</u> Date
	<sup>18</sup> SURVEYOR CERTIFICATION I hereby certify that the well location shown on this plat was plotted from field notes of actual surveys made by me or under my supervision, and that the same is true and correct to the best of my belief.  <u>JULY 23, 2001</u> Date of Survey <u>NEALE C. EDWARDS</u> Signature and Seal of Professional Surveyor  Certificate <u>6857</u>

DUGAN PRODUCTION CORPORATION BEYOND PETROLEUM COM #90  
1850' FSL & 1285' FWL, SECTION 26, T30N, R14W, N.M.P.M.  
SAN JUAN COUNTY, NEW MEXICO

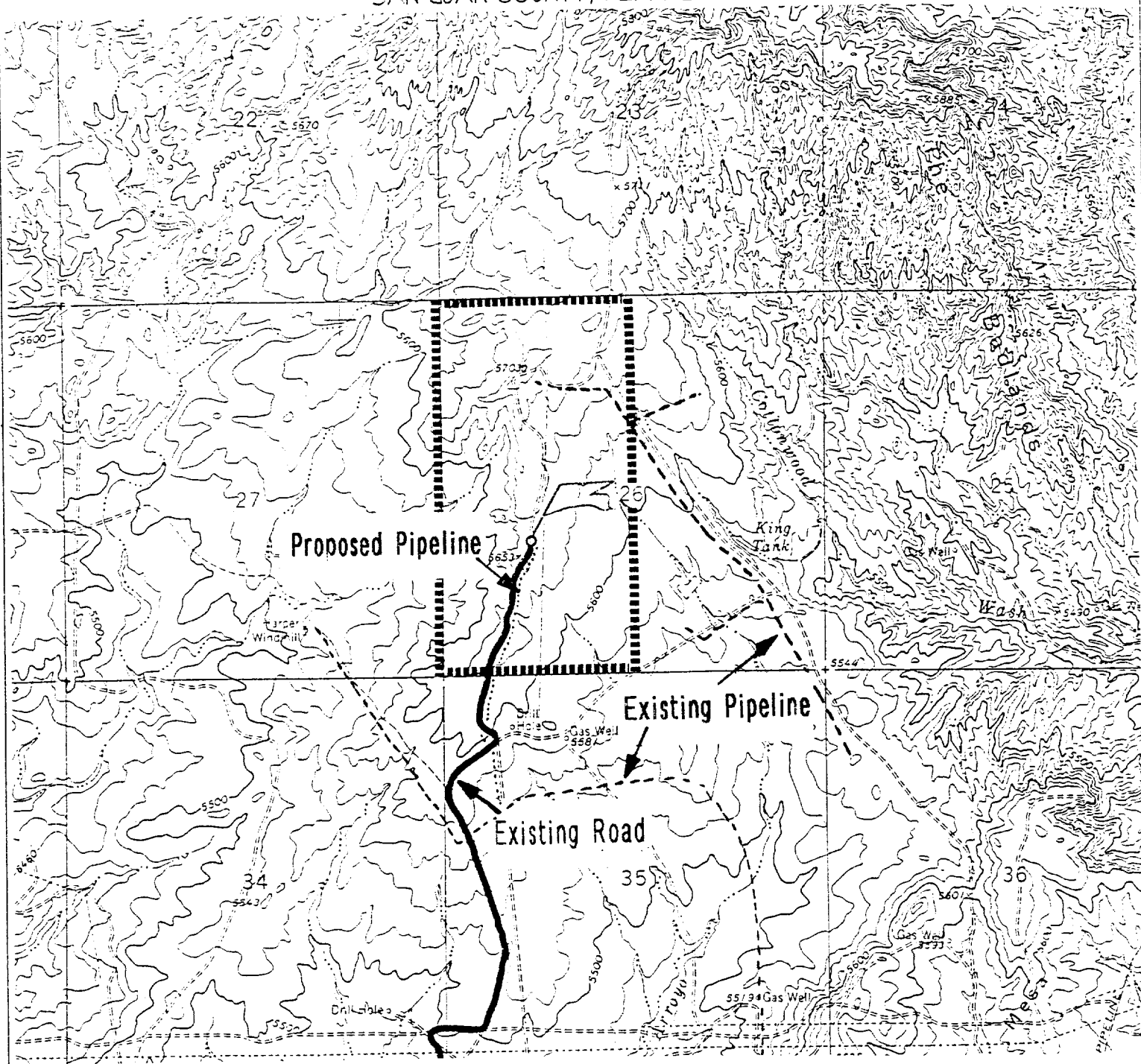

Existing Roads

Exhibit E

Vicinity of nearest town or reference pt.  
2 miles north & west of Farmington, NM

Type of surface dirt

Conditions good

Other \_\_\_\_\_

Reference map: USGS map Youngs Lake

DUGAN PRODUCTION CORP.

BEYOND PETROLEUM COM #90

Planned Access Road(s)

Exhibit E

Width 20' Maximum grades 1%  
Drainage design as required  
Cuts & Fills as required  
Surfacing material none

☒ Turnouts  
☒ Culverts  
☒ Gates  
☒ Cattleguards  
☒ Fence cuts

☒ Waterbars

Access Road &  
Pipeline

Access road(s) ☒ do/do not cross ☒ Fed/Ind land.

**WELLHEAD EQUIPMENT:**

Huber 7" x 4-1/2" casing head, 1000#WP, tested to 2000#

Huber 4-1/2" x 2-7/8" tubing head, 1000# WP, tested to 2000#

BOP and Related Equipment will include for a 2000 psi system:

Annual preventer, double ram, or 2 rams with one being blind and one being a pipe ram

Kill line (2" minimum)

1 kill line valve (2" minimum)

1 choke line valve

2 chokes

Upper kelly cock valve with handle available

Safety valve and subs to fit all drill string connections in use

Pressure gauge on choke manifold

2" minimum choke line

Fill-up line

Dugan Prod.Corp. Office & Radio Dispatch:	325-1821
	Kurt Fagrelus 325-4327
John Alexander 325-6927	Mark Brown 327-3632
Sherman Dugan 327-3121	John Roe 326-1034