

A. R. KENDRICK

Box 516
Aztec, New Mexico 87410
(505) 334-2555

September 5, 2001

Ms. Lori Wrotenbery
Oil Conservation Division
2040 South Pacheco Street
Santa Fe, New Mexico 87505



Re: Application for Non-Standard Location for
Texakoma Oil & Gas Corporation
Amoco #1R, 1693' FNL 397' FEL, H-21-30N-12W
Flora Vista Fruitland (Sand) Pool

Dear Ms. Wrotenbery:

Texakoma Oil and Gas Corporation hereby requests approval for a non-standard location for its Amoco #1R well to be located 1693' FNL 397' FEL of section 21, Township 30 North, Range 12 West, in the Flora Vista Fruitland (Sand) Pool, San Juan County for geological reasons.

The proposed well is to replace the Amoco #1 well which is located 810' FNL 880' FEL of section 21. The intent is to get as far as possible from the original well without creating a hazardous situation. The distance between wells proposed here is 1006 feet.

A standard location in the west-half of the northeast quarter would fall in the watershed of Farmington Lake and pose a possible contamination situation. Topography prevents the well being located farther south or southwest.

It is believed that the drilling of the subject well will be in the best interest of conservation and the prevention of waste.

All offset operators or owners as shown on the enclosed exhibit were notified of this application by Certified Mail at the same time as the mailing of this application.

If there are questions, please contact me or Texakoma Oil and Gas Corporation.

Yours very truly,

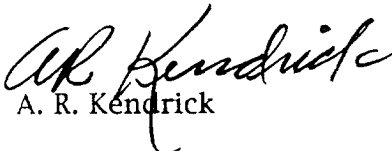
A. R. Kendrick

Enclosures

cc: Oil Conservation Division, Aztec, New Mexico
Offset owners as listed via Certified Mail Return Receipt
Texakoma Oil & Gas Corporation



Enclosures

- Form C-102, Well Location and Acreage Dedication Plat, for the subject well.
- Copy of topographic map of section 21, Township 30N, Range 12W showing the existing and proposed wells within the section; the topography on the east side of Beeline Reservoir, now known as Farmington Lake; a natural gas pipeline and the canal which delivers water to the lake in the eastern portion of the northeast quarter of section 21.

Farmington Lake is a municipal recreation area for and by the city of Farmington. This location is low enough that the surface production equipment will be below the sight-line from the surface of Farmington Lake and most of the recreation area.

- A detailed layout of the wells in the northeast quarter of section 21.
- A map showing the Cumulative Production of gas from Fruitland Sand completions in and near the Flora Vista-Fruitland Sand Pool.
- The recent (18-months) production history of the monthly and average daily gas production from the Amoco #1 well.
- A plat showing the nearby owners of gas wells surrounding the subject well.
- A list of offset owners names and addresses notified of this application.



State of New Mexico
Energy, Minerals & Mining Resources Department

Form C - 102

OIL CONSERVATION DIVISION
2040 South Pacheco
Santa Fe, NM 87505

☐ AMENDED REPORT

WELL LOCATION AND ACREAGE DEDICATION PLAT

APA Number	Pool Code 76600	Pool Name Flora Vista-Fruitland Sand
Property Code	Property Name AMOCO	Well Number 1 R
OGRD No. 022521	Operator Name TEXAKOMA OIL & GAS CORPORATION	Elevation 5626'

Surface Location									
UL or Lot H	Sec. 21	Twp. 30 N.	Rge. 12 W.	Lot Ldn.	Feet from	North/South NORTH	Feet from	East/West EAST	County SAN JUAN

Bottom Hole Location If Different From Surface									
UL or Lot	Sec.	Twp.	Rge.	Lot Ldn.	Feet from	North/South	Feet from	East/West	County
Dedication 160	Joint ? N	Consolidation C	Order No.						

NO ALLOWABLE WILL ASSIGNED TO THIS COMPLETION UNTIL ALL INTERESTS HAVE BEEN CONSOLIDATED
OR A NON-STANDARD UNIT HAS BEEN APPROVED BY THE DIVISION

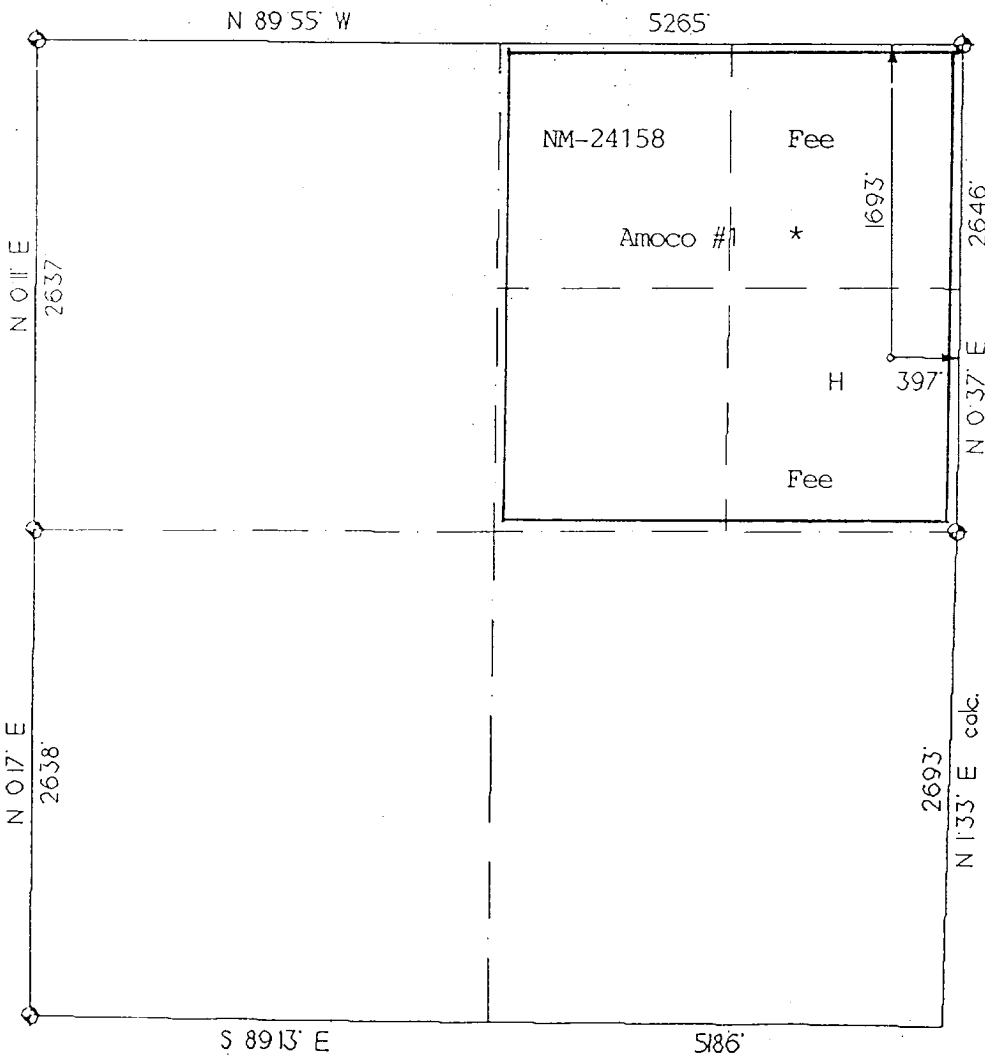

OPERATOR CERTIFICATION I hereby certify that the information contained herein is true and complete to the best of my knowledge and belief.	
Signature	<i>A. R. Kendrick</i>
Printed Name	A. R. Kendrick
Title	Agent
Date	8/20/01
SURVEYOR CERTIFICATION I hereby certify that the well location on this plat was plotted from field notes of actual surveys made by me or under my supervision, and that the same is true and correct to the best of my belief.	
Date of Survey	
Signature and Seal of Professional Surveyor 	

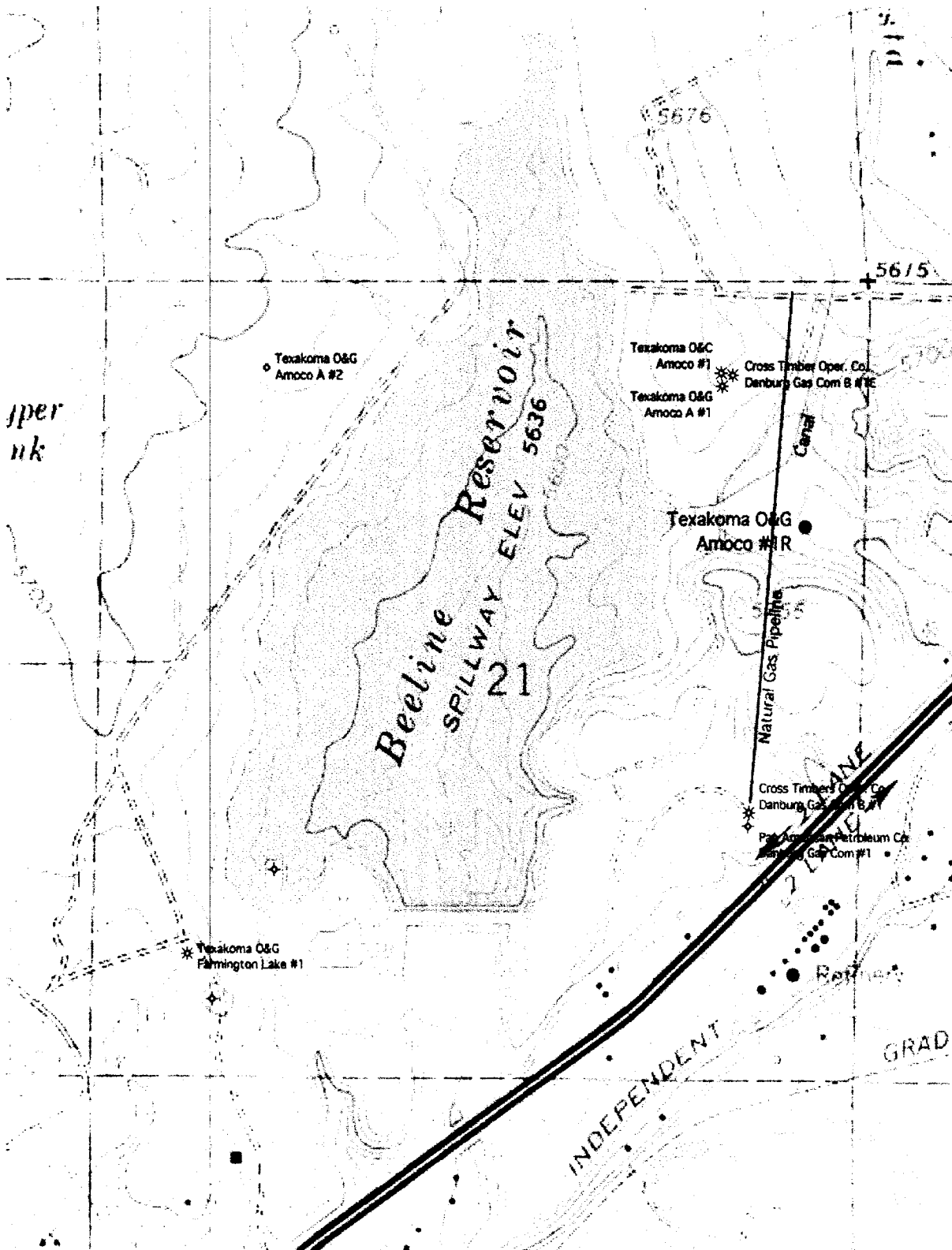



NE/4 Section 21-30N-12W

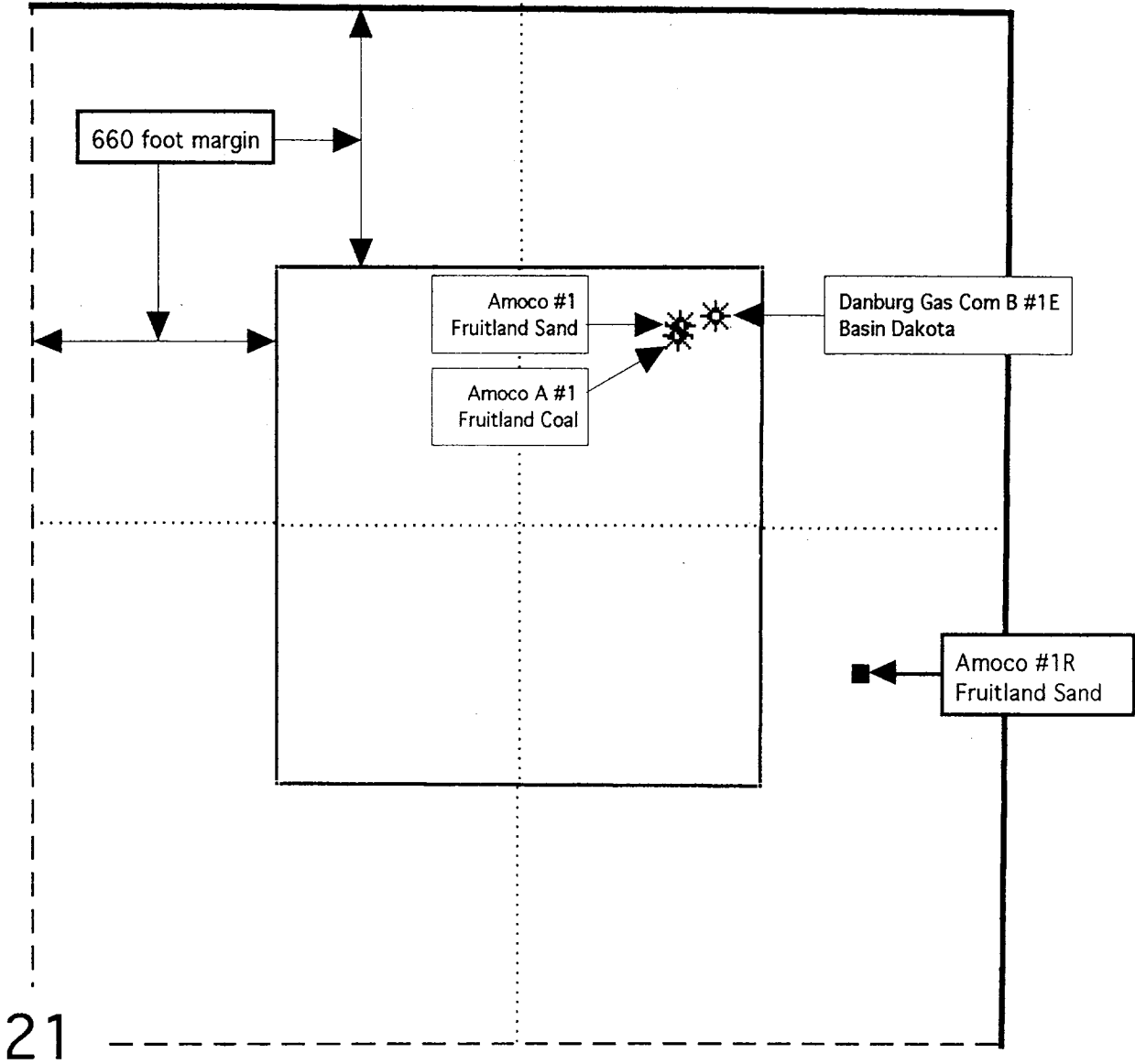



PRODUCTION (MCF)

Flora Vista-Fruitland (Sand) Gas Pool

R 12 W

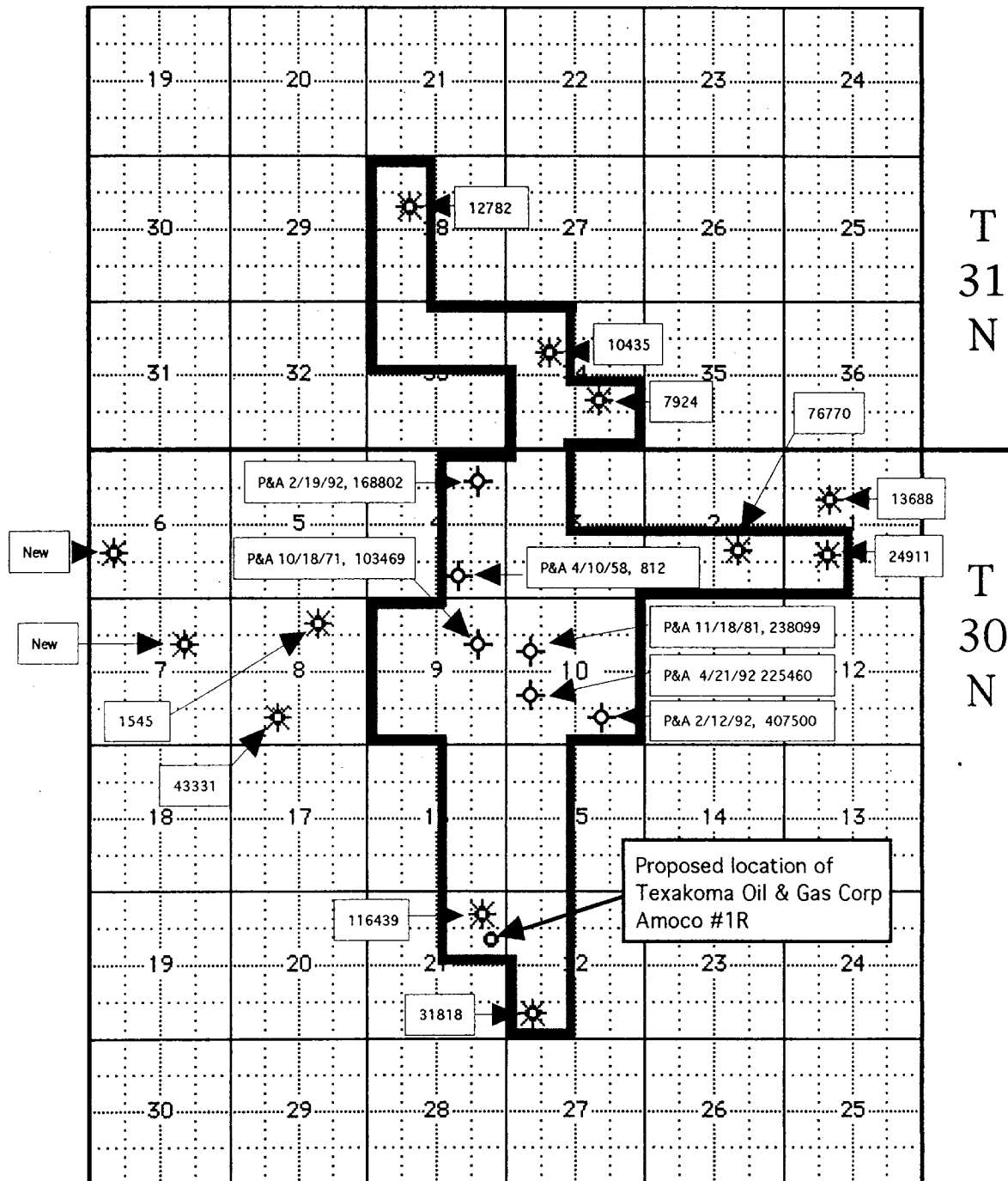



Recent Production History
Texakoma Oil Gas Corporation
Amoco #1
Flora Vista-Fruitland (Sand) Pool

PRODUCTION		MCF GAS	
MONTH	DAYS	MONTH	DAILY
Jan-00	29	932	32
Feb-00	29	813	28
Mar-00	17	568	33
Apr-00	27	862	32
May-00	27	671	25
Jun-00	18	630	35
Jul-00	19	588	31
Aug-00	20	441	22
Sep-00	26	567	22
Oct-00	29	503	17
Nov-00	21	289	14
Dec-00	26	606	23
Jan-01	27	522	19
Feb-01	25	573	23
Mar-01	29	578	20
Apr-01	30	531	18
May-01	30	479	16
Jun-01	12	25	2
AVERAGES	25	565	23

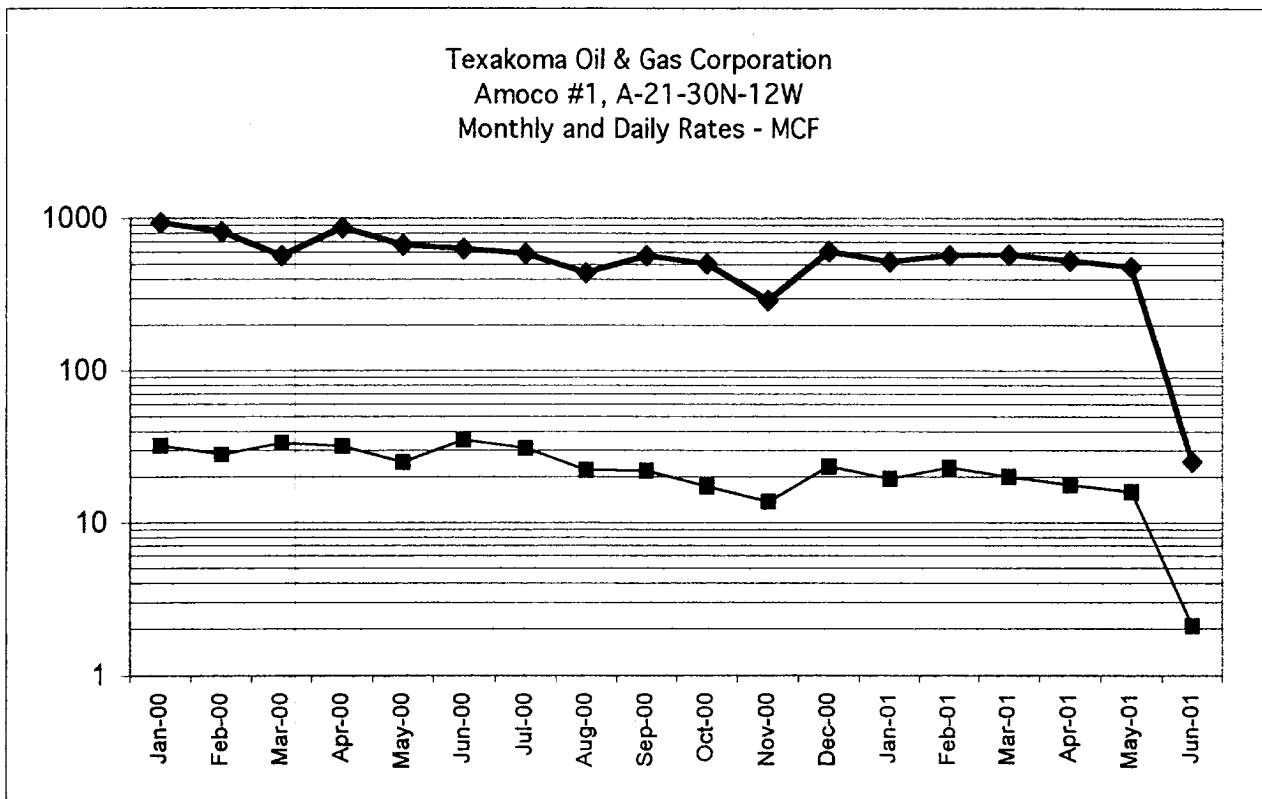

Fruitland Offset Wells

T 30 N, R 12 W

Amoco #1R, Flora Vista-Fruitland Sand Well

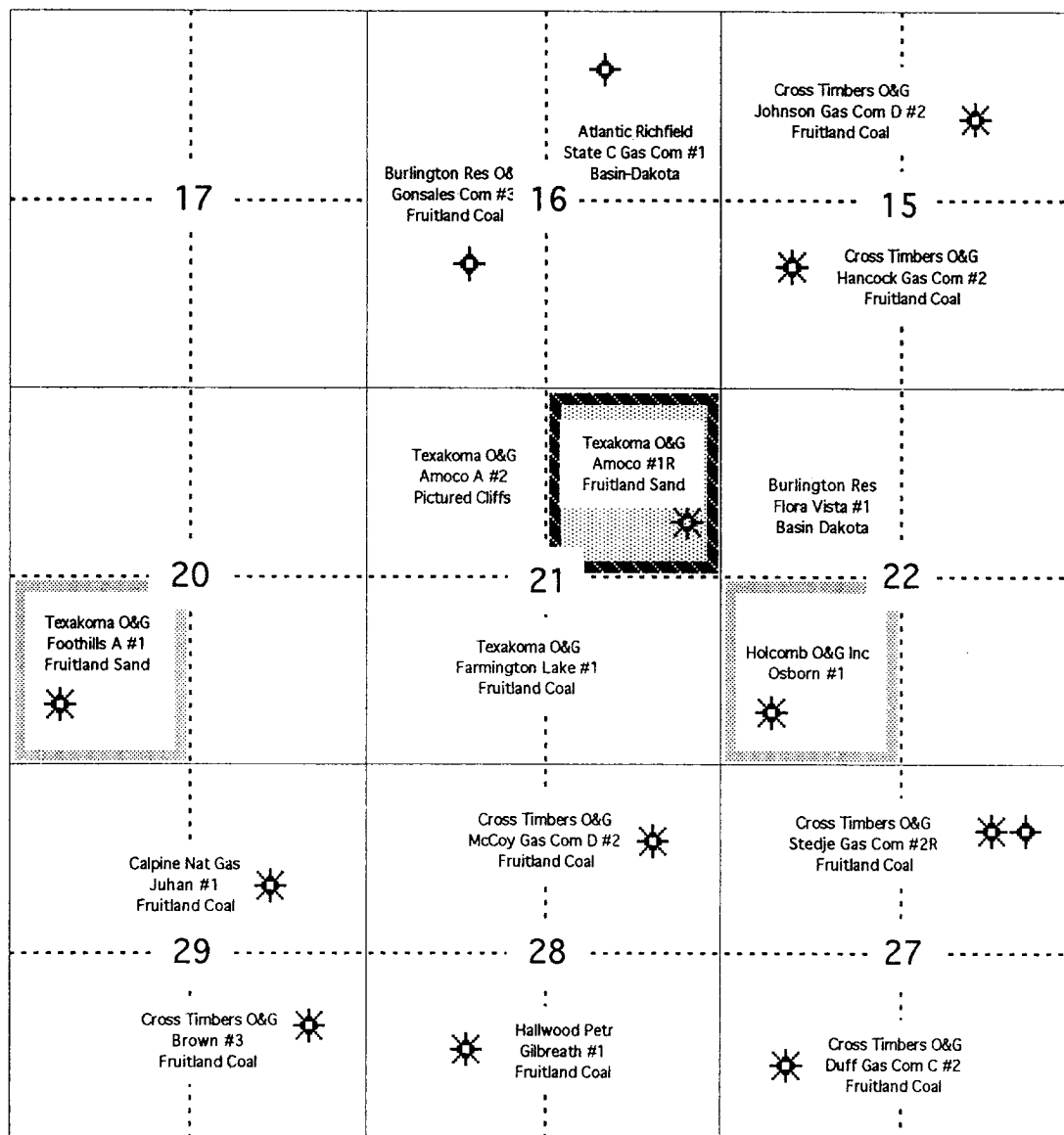

Fruitland Sand wells have dedicated acreage outlined



Offset Owners and Parties of Interest

- Burlington Resources Oil & Gas Company
P O Box 4289
Farmington, New Mexico 87499-4289

- Cross Timbers Operating Company
6001 U.S. Highway 64
Bloomfield, New Mexico 87413

- Holcomb Oil & Gas, Inc.
3001 Northridge Drive
Farmington, New Mexico 8701

Oil Conservation Division
1000 Rio Brazos Road
Aztec, New Mexico 87401

Texakoma Oil & Gas Corporation
5400 LBJ Freeway, Suite 500
Dallas, Texas 75240

- via Certified Mail, Return Receipt Requested

