

UNITED STATES
DEPARTMENT OF THE INTERIOR
BUREAU OF LAND MANAGEMENT

APPLICATION FOR PERMIT TO DRILL, DEEPEN, OR PLUG BACK

1a. Type of Work
DRILL

1b. Type of Well
GAS

2. Operator
BURLINGTON RESOURCES Oil & Gas Company

3. Address & Phone No. of Operator
PO Box 4289, Farmington, NM 87499
(505) 326-9700

4. Location of Well
1400' FSL, 2070' FEL
Latitude 36° 48.5, Longitude 107° 58.6

5. Lease Number
SF-078138
Unit Reporting Number

6. If Indian, All. or Tribe

7. Unit Agreement Name

8. Farm or Lease Name
Morris A

9. Well Number
13B

10. Field, Pool, Wildcat
Blanco Mesaverde/
Basin Dakota

11. Sec., Twn, Rge, Mer. (NMPM)
Sec. 15, T-30-N, R-11-W
API # 30-045-30840

12. County
San Juan

13. State
NM

14. Distance in Miles from Nearest Town
2.8 miles from Aztec, NM P.O.

15. Distance from Proposed Location to Nearest Property or Lease Line
1400'

16. Acres in Lease

17. Acres Assigned to Well
MV: E/317.66
DK: E/317.66

18. Distance from Proposed Location to Nearest Well, Drlg, Compl, or Applied for on this Lease
316'

19. Proposed Depth
7030'

20. Rotary or Cable Tools
Rotary

21. Elevations (DF, FT, GR, Etc.)
5884' GR

22. Approx. Date Work will Start

23. Proposed Casing and Cementing Program
See Operations Plan attached

24. Authorized by: [Signature]
Regulatory/Compliance Supervisor Date 9.11.01
High Priority: Within one mile of Aztec

PERMIT NO. _____ APPROVAL DATE 11/14/01

APPROVED BY [Signature] TITLE AFM DATE 11/14/01

Archaeological Report to be submitted

Threatened and Endangered Species Report to be submitted

NOTE: This format is issued in lieu of U.S. BLM Form 3160-3

Title 18 U.S.C. Section 1001, makes it a crime for any person knowingly and willfully to make to any department or agency of the United States any false, fictitious or fraudulent statements or presentations as to any matter within its jurisdiction.

This section is subject to technical and procedural review pursuant to 43 CFR 2165.4 and appeal pursuant to 43 CFR 2165.4.

FARMINGTON COPY

DISTRICT I
P.O. Box 1980, Hobbs, N.M. 88241-1980

DISTRICT II
P.O. Drawer DD, Artesia, N.M. 88211-0719

DISTRICT III
1000 Rio Brazos Rd., Aztec, N.M. 87410

DISTRICT IV
PO Box 2088, Santa Fe, NM 87504-2088

State of New Mexico
Energy, Minerals & Natural Resources Department

OIL CONSERVATION DIVISION

P.O. Box 2088
Santa Fe, NM 87504-2088

Form C-102
Revised February 21, 1994
Instructions on back
Submit to Appropriate District Office
State Lease - 4 Copies
Fee Lease - 3 Copies

☐ AMENDED REPORT

WELL LOCATION AND ACREAGE DEDICATION PLAT

¹ API Number 30-045-	² Pool Code 72319/71599	³ Pool Name Blanco Mesaverde/Basin Dakota
⁴ Property Code 7326	⁵ Property Name MORRIS A	⁶ Well Number 13B
⁷ OGRID No. 14538	⁸ Operator Name BURLINGTON RESOURCES OIL & GAS INC.	⁹ Elevation 5884

¹⁰ Surface Location

UL or lot no.	Section	Township	Range	Lot Idn	Feet from the	North/South line	Feet from the	East/West line	County
J	15	30-N	11-W		1400	SOUTH	2070	EAST	SAN JUAN

¹¹ Bottom Hole Location If Different From Surface

UL or lot no.	Section	Township	Range	Lot Idn	Feet from the	North/South line	Feet from the	East/West line	County
¹² Dedicated Acres MV: E/317.66 DK: E/317.66			¹³ Joint or Infill		¹⁴ Consolidation Code		¹⁵ Order No.		

NO ALLOWABLE WILL BE ASSIGNED TO THIS COMPLETION UNTIL ALL INTERESTS HAVE BEEN CONSOLIDATED
OR A NON-STANDARD UNIT HAS BEEN APPROVED BY THE DIVISION

¹⁶		¹⁷ OPERATOR CERTIFICATION I hereby certify that the information contained herein is true and complete to the best of my knowledge and belief Signature <u>Peggy Cole</u> Printed Name <u>Peggy Cole</u> Title <u>Regulatory Supervisor</u> Date <u>9-11-01</u>	
LOT 5		¹⁸ SURVEYOR CERTIFICATION I hereby certify that the well location shown on this plat was plotted from field notes of actual surveys made by me or under my supervision, and that the same is true and correct to the best of my belief. Date of Survey <u>9-11-01</u> Signature and Seal of Professional Surveyor <u>[Signature]</u> Certificate Number <u>8894</u>	
LOT 6		LOT 7	
LOT 8		LOT 9	
LOT 10		LOT 11	
LOT 12		LOT 13	
LOT 14		LOT 15	
LOT 16		LOT 17	
LOT 18		LOT 19	
LOT 20		LOT 21	
LOT 22		LOT 23	
LOT 24		LOT 25	
LOT 26		LOT 27	
LOT 28		LOT 29	
LOT 30		LOT 31	
LOT 32		LOT 33	
LOT 34		LOT 35	
LOT 36		LOT 37	
LOT 38		LOT 39	
LOT 40		LOT 41	
LOT 42		LOT 43	
LOT 44		LOT 45	
LOT 46		LOT 47	
LOT 48		LOT 49	
LOT 50		LOT 51	
LOT 52		LOT 53	
LOT 54		LOT 55	
LOT 56		LOT 57	
LOT 58		LOT 59	
LOT 60		LOT 61	
LOT 62		LOT 63	
LOT 64		LOT 65	
LOT 66		LOT 67	
LOT 68		LOT 69	
LOT 70		LOT 71	
LOT 72		LOT 73	
LOT 74		LOT 75	
LOT 76		LOT 77	
LOT 78		LOT 79	
LOT 80		LOT 81	
LOT 82		LOT 83	
LOT 84		LOT 85	
LOT 86		LOT 87	
LOT 88		LOT 89	
LOT 90		LOT 91	
LOT 92		LOT 93	
LOT 94		LOT 95	
LOT 96		LOT 97	
LOT 98		LOT 99	
LOT 100		LOT 101	
LOT 102		LOT 103	
LOT 104		LOT 105	
LOT 106		LOT 107	
LOT 108		LOT 109	
LOT 110		LOT 111	
LOT 112		LOT 113	
LOT 114		LOT 115	
LOT 116		LOT 117	
LOT 118		LOT 119	
LOT 120		LOT 121	
LOT 122		LOT 123	
LOT 124		LOT 125	
LOT 126		LOT 127	
LOT 128		LOT 129	
LOT 130		LOT 131	
LOT 132		LOT 133	
LOT 134		LOT 135	
LOT 136		LOT 137	
LOT 138		LOT 139	
LOT 140		LOT 141	
LOT 142		LOT 143	
LOT 144		LOT 145	
LOT 146		LOT 147	
LOT 148		LOT 149	
LOT 150		LOT 151	
LOT 152		LOT 153	
LOT 154		LOT 155	
LOT 156		LOT 157	
LOT 158		LOT 159	
LOT 160		LOT 161	
LOT 162		LOT 163	
LOT 164		LOT 165	
LOT 166		LOT 167	
LOT 168		LOT 169	
LOT 170		LOT 171	
LOT 172		LOT 173	
LOT 174		LOT 175	
LOT 176		LOT 177	
LOT 178		LOT 179	
LOT 180		LOT 181	
LOT 182		LOT 183	
LOT 184		LOT 185	
LOT 186		LOT 187	
LOT 188		LOT 189	
LOT 190		LOT 191	
LOT 192		LOT 193	
LOT 194		LOT 195	
LOT 196		LOT 197	
LOT 198		LOT 199	
LOT 200		LOT 201	
LOT 202		LOT 203	
LOT 204		LOT 205	
LOT 206		LOT 207	
LOT 208		LOT 209	
LOT 210		LOT 211	
LOT 212		LOT 213	
LOT 214		LOT 215	
LOT 216		LOT 217	
LOT 218		LOT 219	
LOT 220		LOT 221	
LOT 222		LOT 223	
LOT 224		LOT 225	
LOT 226		LOT 227	
LOT 228		LOT 229	
LOT 230		LOT 231	
LOT 232		LOT 233	
LOT 234		LOT 235	
LOT 236		LOT 237	
LOT 238		LOT 239	
LOT 240		LOT 241	
LOT 242		LOT 243	
LOT 244		LOT 245	
LOT 246		LOT 247	
LOT 248		LOT 249	
LOT 250		LOT 251	
LOT 252		LOT 253	
LOT 254		LOT 255	
LOT 256		LOT 257	
LOT 258		LOT 259	
LOT 260		LOT 261	
LOT 262		LOT 263	
LOT 264		LOT 265	
LOT 266		LOT 267	
LOT 268		LOT 269	
LOT 270		LOT 271	
LOT 272		LOT 273	
LOT 274		LOT 275	
LOT 276		LOT 277	
LOT 278		LOT 279	
LOT 280		LOT 281	
LOT 282		LOT 283	
LOT 284		LOT 285	
LOT 286		LOT 287	
LOT 288		LOT 289	
LOT 290		LOT 291	
LOT 292		LOT 293	
LOT 294		LOT 295	
LOT 296		LOT 297	
LOT 298		LOT 299	
LOT 300		LOT 301	
LOT 302		LOT 303	
LOT 304		LOT 305	
LOT 306		LOT 307	
LOT 308		LOT 309	
LOT 310		LOT 311	
LOT 312		LOT 313	
LOT 314		LOT 315	
LOT 316		LOT 317	
LOT 318		LOT 319	
LOT 320		LOT 321	
LOT 322		LOT 323	
LOT 324		LOT 325	
LOT 326		LOT 327	
LOT 328		LOT 329	
LOT 330		LOT 331	
LOT 332		LOT 333	
LOT 334		LOT 335	
LOT 336		LOT 337	
LOT 338		LOT 339	
LOT 340		LOT 341	
LOT 342		LOT 343	
LOT 344		LOT 345	
LOT 346		LOT 347	
LOT 348		LOT 349	
LOT 350		LOT 351	
LOT 352		LOT 353	
LOT 354		LOT 355	
LOT 356		LOT 357	
LOT 358		LOT 359	
LOT 360		LOT 361	

BUR NGTON RESOURCES OIL & GAS INC.

MORRIS A #13B

SE/4 SEC.15, T-30-N, R-11-W, N.M.P.M.

SAN JUAN COUNTY, NEW MEXICO

1400' FSL

2070' FEL

APD MAP #1

30' NEW BLM CONSTRUCTION

30' NW/4SE/4, SEC. 15, T-30-N, R-11-W, N.M.P.M.

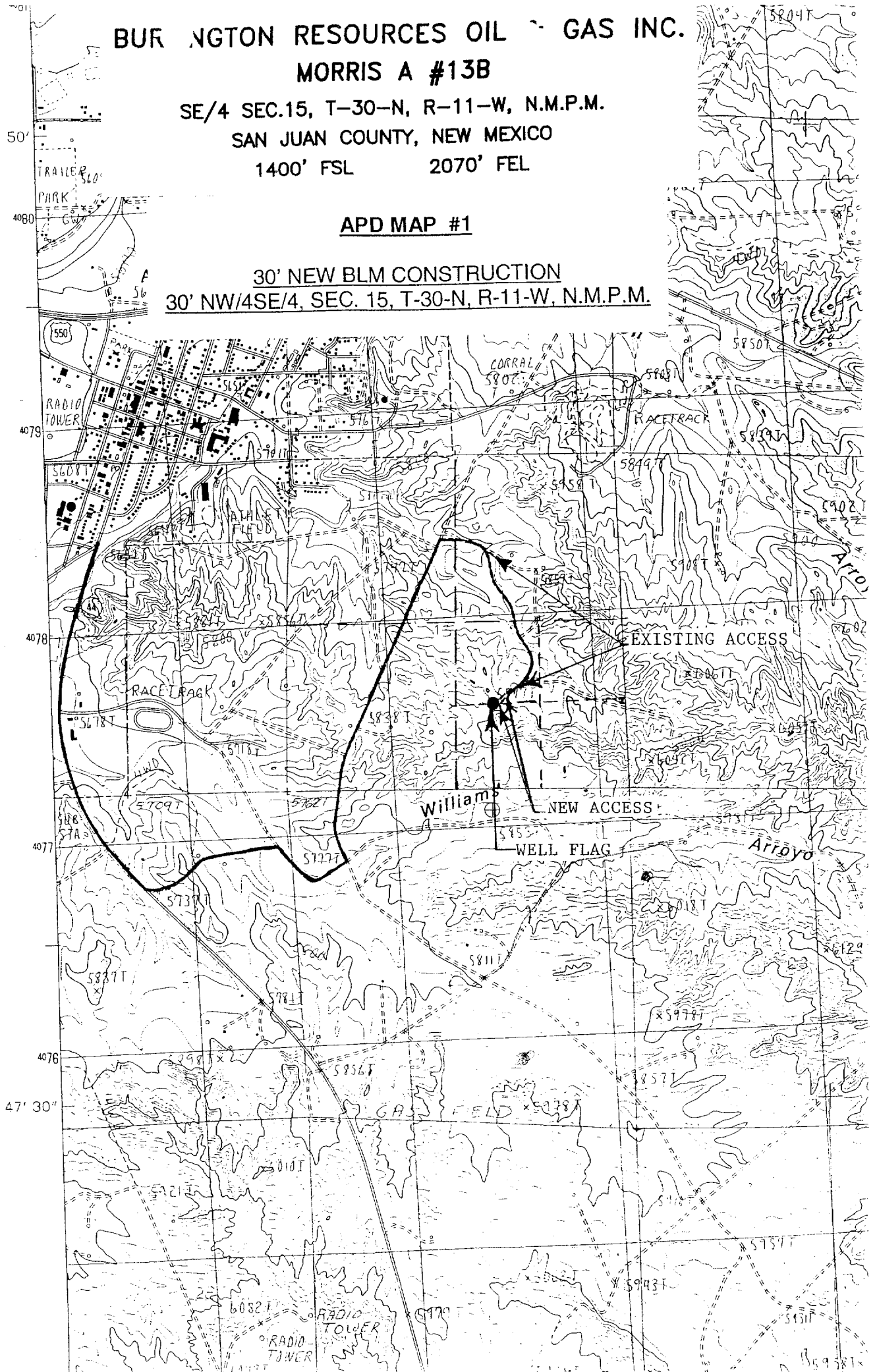

OPERATIONS PLAN

Well Name: Morris A #13B
Location: 1400' FSL, 2070' FEL, Sec 15, T-30-N, R-11-W
San Juan County, NM
Latitude 36° 48.5, Longitude 107° 58.6
Formation: Blanco Mesaverde/Basin Dakota
Elevation: 5884' GL

<u>Formation Tops:</u>	<u>Top</u>	<u>Bottom</u>	<u>Contents</u>
Surface	San Jose	928'	
Ojo Alamo	928'	1028'	aquifer
Kirtland	1028'	1712'	gas
Fruitland	1712'	2302'	gas
Pictured Cliffs	2302'	2486'	gas
Lewis	2486'	3060'	gas
Intermediate TD	2586'		
Mesa Verde	3060'	3345'	gas
Chacra	3345'	4046'	gas
Massive Cliff House	4046'	4105'	gas
Menefee	4105'	4626'	gas
Massive Point Lookout	4626'	4967'	gas
Mancos	4967'	5876'	gas
Gallup	5876'	6613'	gas
Greenhorn	6613'	6666'	gas
Graneros	6666'	6726'	gas
Dakota	6726'		gas
TD	7030'		

Logging Program:

Cased hole - CBL-CCL-GR - TD to surface
Open hole - GR/AIT - TD to 3000'
RhoB/Neutron - TD to minimum operations depth.
Mudlog - 6513' to TD
Cores - none

Mud Program:

<u>Interval</u>	<u>Type</u>	<u>Weight</u>	<u>Vis.</u>	<u>Fluid Loss</u>
0- 200'	Spud	8.4-9.0	40-50	no control
200- 2586'	LSND	8.4-9.0	30-60	no control
2586- 6676'	Air/N2	n/a	n/a	n/a
6676- 7030'	LSND	8.4-9.0	30-60	no control

Pit levels will be visually monitored to detect gain or loss of fluid control.

Casing Program (as listed, the equivalent, or better):

<u>Hole Size</u>	<u>Depth Interval</u>	<u>Csg. Size</u>	<u>Wt.</u>	<u>Grade</u>
12 1/4"	0' - 200'	9 5/8"	32.3#	H-40
8 3/4"	0' - 2586'	7"	20.0#	J-55
6 1/4"	2486' - 7030'	4 1/2"	10.5#	J-55

Tubing Program:

0' - 7030' 2 3/8" 4.7# J-55

BOP Specifications, Wellhead and Tests:

Surface to Intermediate TD -

11" 3000 psi minimum double gate BOP stack (Reference Figure #1).
After nipple-up prior to drilling out surface casing, rams and casing will be tested to 600 psi for 30 minutes.

Intermediate TD to Total Depth -

11" 3000 psi minimum double gate BOP stack (Reference Figure #1).
After nipple-up prior to drilling out intermediate casing, rams and casing will be tested to 1500 psi for 30 minutes.

Surface to Total Depth -

2" nominal, 3000 psi minimum choke manifold (Reference Figure #3).

Completion Operations -

7 1/16" 3000 psi double gate BOP stack (Reference Figure #2). After nipple-up prior to completion, pipe rams, casing and liner top will be tested to 2000 psi for 15 minutes.

Wellhead -

9 5/8" x 7" x 2 3/8" x 3000 psi tree assembly.

General -

- Pipe rams will be actuated once each day and blind rams will be actuated once each trip to test proper functioning.
- An upper kelly cock valve with handle available and drill string valves to fit each drill string will be available on the rig floors at all times.
- BOP pit level drill will be conducted weekly for each drilling crew.
- All BOP tests and drills will be recorded in daily drilling reports.
- Blind and pipe rams will be equipped with extension hand wheels.

Cementing:

9 5/8" surface casing - cement with 159 sx Class "B" cement with 1/4# celloflake/sx and 3% calcium chloride (188 cu.ft. of slurry, 200% excess to circulate to surface). WOC 8 hrs. Test casing to 600 psi for 30 minutes.

Saw tooth guide shoe on bottom. Bowspring centralizers will be run in accordance with Onshore Order #2.

7" intermediate casing -

Lead w/257 sx 50/50 Class G/TXI lightweight w/2.5% sodium metasilicate, 2% calcium chloride, 10# gilsonite/sx and 1/2# celloflake/sx. Tail w/90 sx 50/50 Class "G" Poz w/2% calcium chloride, 2% gel, 1/4 pps celloflake, 5 pps gilsonite, 0.1% antifoam agent (777 cu.ft. of slurry, 100% excess to circulate to surface.) WOC minimum of 8 hours before drilling out intermediate casing. If cement does not circulate to surface, a CBL will be run during completion operations to determine TOC. Test casing to 1500 psi for 30 minutes.

See attached alternative intermediate lead slurry.

7" intermediate casing alternative two stage: Stage collar at 1612'. First stage: cement with 229 sx 50/50 Class "G" Poz w/2% calcium chloride, 2% gel, 1/4 pps celloflake, 5 pps gilsonite, 0.1% antifoam agent. Second stage: 188 sx 50/50 Class G/TXI lightweight w/2.5% sodium metasilicate, 2% calcium chloride, 10# gilsonite/sx and 1/2# celloflake/sx (777 cu.ft., 100% excess to circulate to surface).

Cement nose guide shoe on bottom with float collar spaced on top of shoe joint. Bowspring centralizers spaced every other joint off bottom, to the base of the Ojo Alamo at 1028'. Two turbolating centralizers at the base of the Ojo Alamo at 1028'. Bowspring centralizers spaced every fourth joint from the base of the Ojo Alamo to the base of the surface casing.