

(SUBMIT IN TRIPLICATE)

UNITED STATES  
DEPARTMENT OF THE INTERIOR  
GEOLOGICAL SURVEY

Land Office Santa Fe  
Lease No. 079045  
Unit Northeast Blanco  
Unit Agreement No. 1, Sec. 929

SUNDRY NOTICES AND REPORTS ON WELLS

NOTICE OF INTENTION TO DRILL	<input checked="" type="checkbox"/>	SUBSEQUENT REPORT OF WATER SHUT-OFF	
NOTICE OF INTENTION TO CHANGE PLANS		SUBSEQUENT REPORT OF SHOOTING OR ACIDIZING	
NOTICE OF INTENTION TO TEST WATER SHUT-OFF		SUBSEQUENT REPORT OF ALTERING CASING	
NOTICE OF INTENTION TO RE-DRILL OR REPAIR WELL		SUBSEQUENT REPORT OF RE-DRILLING OR REPAIR	
NOTICE OF INTENTION TO SHOOT OR ACIDIZE		SUBSEQUENT REPORT OF ABANDONMENT	
NOTICE OF INTENTION TO PULL OR ALTER CASING		SUPPLEMENTARY WELL HISTORY	
NOTICE OF INTENTION TO ABANDON WELL			

(INDICATE ABOVE BY CHECK MARK NATURE OF REPORT, NOTICE, OR OTHER DATA)

April 23, 1957

Well No. 51-29 is located 500 ft. from T1N line and 2065 ft. from W line of sec. 29  
3E/SW/4 Sec. 29 31E 7N RPM  
(3/4 Sec. and Sec. No.) (Twp.) (Range) (Meridian)  
Blanco Mesa Verde San Juan New Mexico  
(Field) (County or Subdivision) (State or Territory)

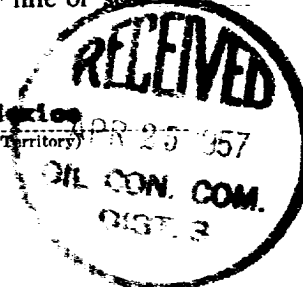

The elevation of the derrick floor above sea level is 6385 ft.

DETAILS OF WORK

(State names of and expected depths to objective sands; show sizes, weights, and lengths of proposed casings; indicate mudding jobs, cementing points, and all other important proposed work)

Set approximately 160' of 10-3/4" 32.75# M40 casing and circulate cement.

Set approximately 3600' of 7-5/8" 26.40# J55 Casing and cement with 225 sacks 4/8 gel cement.

Set approximately 5750' of 5-1/2" 15.50# J55 casing and cement with 200 sacks 4/8 gel cement.

Sandfrac the Mesa Verde zone with approximately 125,000 gallons of water and 100,000 lbs. of sand.

I understand that this plan of work must receive approval in writing by the Geological Survey before operations may be commenced.

Company Blackwood & Nichols Company (Unit Operator)  
Address P. O. Box 1237  
Durango, Colorado  
By De Lasso Loos  
DeLasso Loos  
Title Field Superintendent

NEW MEXICO  
OIL CONSERVATION COMMISSION

Form C - 128

Well Location and/or Gas Proration Plat

Date March 16, 1957

Operator BLACKWOOD & NICHOLS COMPANY Lease NORTHEAST BLANCO UNIT

Well No. 51-29 Section 29 Township 31 N. Range 7 W. NMPM

Located 500 Feet From South Line, 2065 Feet From West Line,

San Juan County, New Mexico. G. L. Elevation 6375

Name of Producing Formation Mesa Verde Pool Blanco Mesa Verde Dedicated Acreage 320

(Note: All distances must be from outer boundaries of Section)

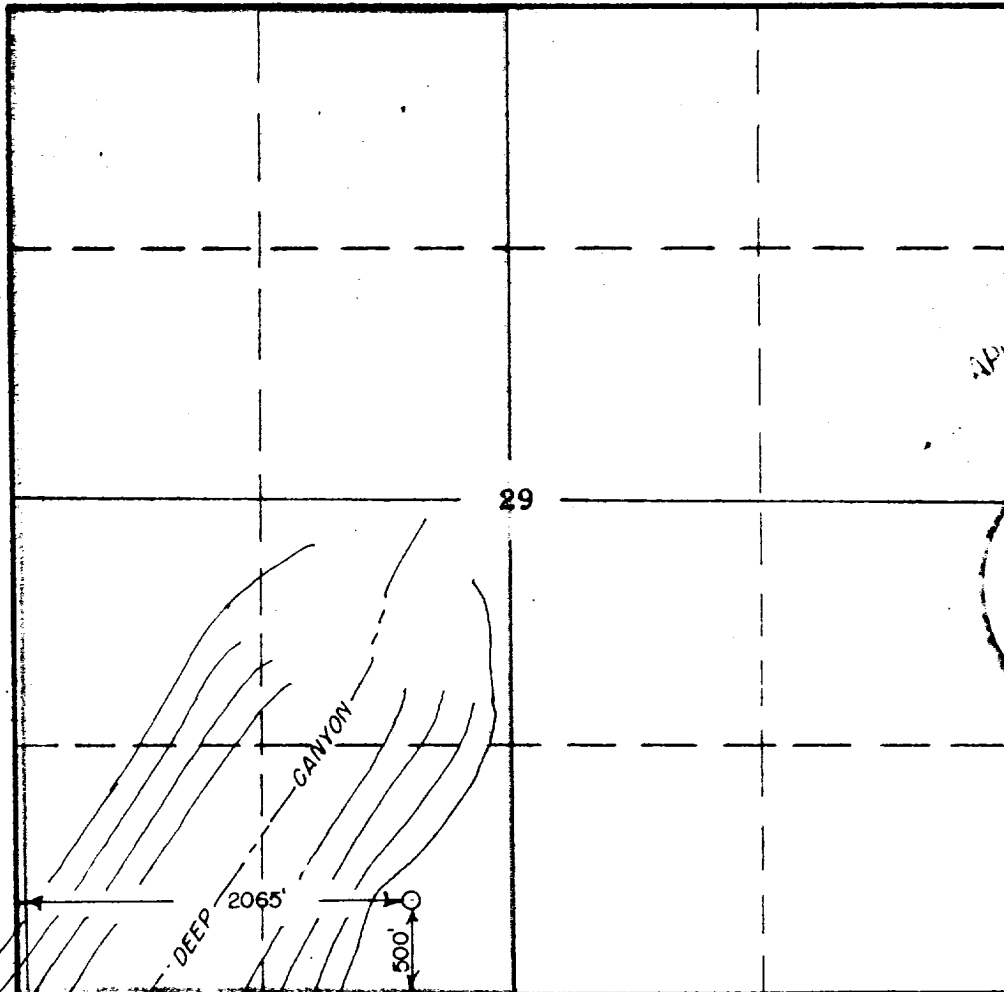

NOTE

This section of form is to be used for gas wells only.

Scale: 1" = 1000'

1. Is this well a Dual Comp.? Yes    No   X
2. If the answer to Question 1 is yes, are there any other dually completed wells within the dedicated acreage? Yes    No

Name De Lasso Loos Delasso Loos  
Position Field Superintendent  
Representing Blackwood & Nichols Company  
P.O. Box 1237, Durango, Colorado

This is to certify that the above plat was prepared from field notes of actual surveys made by me or under my supervision and that the same are true and correct to the best of my knowledge and belief.

Date Surveyed March 14, 1957

John A. Kroeger  
John A. Kroeger  
Reg. Land Surveyor  
N. Mex. Reg. No. 1941