

(SUBMIT IN TRIPLICATE)

UNITED STATES
DEPARTMENT OF THE INTERIOR
GEOLOGICAL SURVEY

Land Office **Santa Fe**
Lease No. **079011**
San Juan 32-5
Unit

SUNDRY NOTICES AND REPORTS ON WELLS

NOTICE OF INTENTION TO DRILL	<input checked="" type="checkbox"/>	SUBSEQUENT REPORT OF WATER SHUT-OFF	
NOTICE OF INTENTION TO CHANGE PLANS		SUBSEQUENT REPORT OF SHOOTING OR ACIDIZING	
NOTICE OF INTENTION TO TEST WATER SHUT-OFF		SUBSEQUENT REPORT OF ALTERING CASING	
NOTICE OF INTENTION TO RE-DRILL OR REPAIR WELL		SUBSEQUENT REPORT OF RE-DRILLING OR REPAIR	
NOTICE OF INTENTION TO SHOOT OR ACIDIZE		SUBSEQUENT REPORT OF ABANDONMENT	
NOTICE OF INTENTION TO PULL OR ALTER CASING		SUPPLEMENTARY WELL HISTORY	
NOTICE OF INTENTION TO ABANDON WELL			

(INDICATE ABOVE BY CHECK MARK NATURE OF REPORT, NOTICE, OR OTHER DATA)

December 2, 1960, 19

San Juan 32-5 Unit
Well No. **3-26** is located **900** ft. from **N** line and **2,450** ft. from **E** line of sec. **26**
NW/4 Section 26 **32-N** **6-W** **N.M.P.M.**
(1/4 Sec. and Sec. No.) (Twp.) (Range) (Meridian)
Basin Dakota **Rio Arriba County** **New Mexico**
(Field) (County or Subdivision) (State or Territory)

The elevation of the derrick floor above sea level is **6,395** ft.

DETAILS OF WORK

(State names of and expected depths to objective sands; show sizes, weights, and lengths of proposed casings; indicate mudlogging jobs, cementing points, and all other important proposed work)

Dakota Test. West half of section (320 acres) dedicated to the well. Approval of the "unorthodox" location is being obtained from the state authorities.

Casing program: Surface: 600 feet - 8-5/8" 24# casing - cemented with 250 sacks.
Long String: 5-1/2" 17# casing will be set on bottom - expected at 8,200 feet, cemented with 225 sacks. Mesa Verde will be protected by using DV tool with stage collar at the bottom of Mesa Verde formation, and about 225 sacks of cement will be used in the upper stage cementing.

If commercial production is indicated, well will be sand fractured, and testing will be run.

I understand that this plan of work must receive approval in writing by the Geological Survey before operations may be commenced.

Company **La Plata Gathering System, Inc.**
Address **P. O. Box 726**
Farmington, New Mexico.

C. Benson Neal, Agent in Farmington
Title

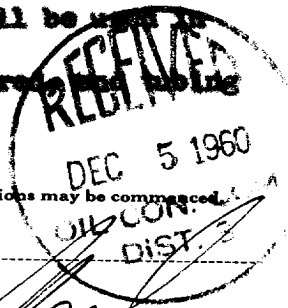

Well Location and Acreage Dedication Plat

Section A.

Date December 2, 1960

Operator LA PLATA GATHERING SYSTEM, Inc. Lease San Juan 32-5 Unit
 Well No. 3-960 Unit Letter C Section 26 Township 32 NORTH Range 6 WEST NMPM
 Located 3-960 Feet From the NORTH Line, 2450 Feet From the WEST Line
 County RIO ARRIBA G. L. Elevation 6385.8 Dedicated Acreage _____ Acres
 Name of Producing Formation Dakota Pool Basin Dakota

1. Is the Operator the only owner in the dedicated acreage outlined on the plat below?
 Yes _____ No X
2. If the answer to question one is "no", have the interests of all the owners been consolidated by communitization agreement or otherwise? Yes _____ No _____. If answer is "yes", Type of Consolidation Communitization
3. If the answer to question two is "no", list all the owners and their respective interests below:

OwnerLand Description

Section B.

This is to certify that the information in Section A above is true and complete to the best of my knowledge and belief.

La Plata Gathering System, Inc.

(Operator)

(Representative)

C. Benson Deal, Agent in Farmington

(Address)

Box 738Farmington, New Mexico

Ref. GLO dated plat
29 June 1887

Note: All distances must be from outer boundaries of section.

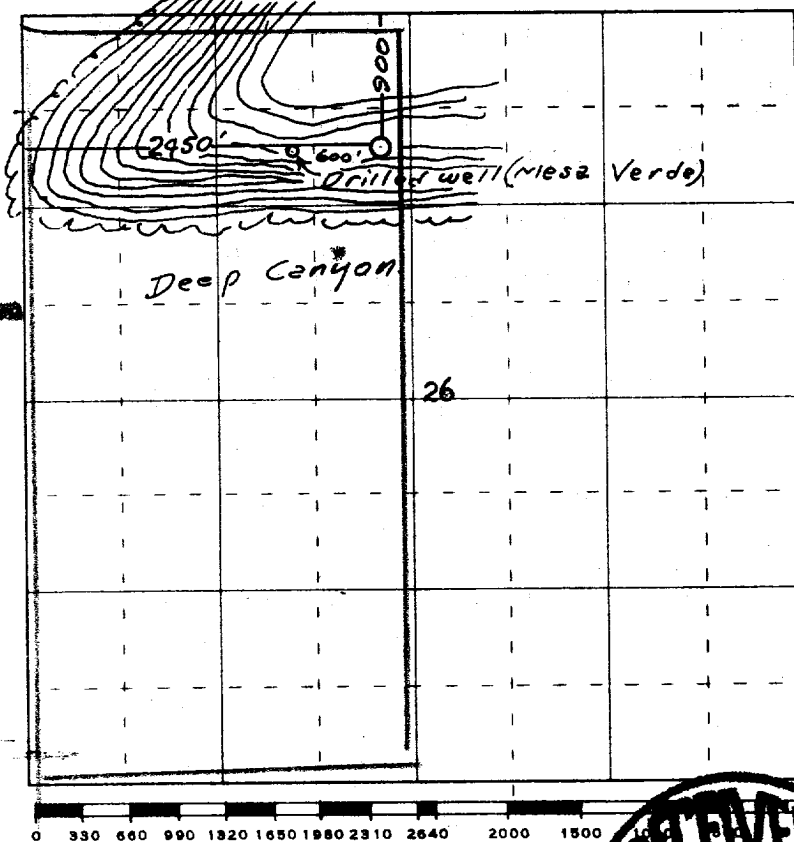

Scale 4 inches equal 1 mile

This is to certify that the above plat was prepared from field notes of actual surveys made by me or under my supervision and that the same are true and correct to the best of my knowledge and belief.

Date Surveyed 28 November 1960

James P. Lease
 Registered Professional Engineer and/or Land Surveyor
 James P. Lease N. Mex. Reg. No. 1463

