

NO.	RECEIVED	3
DISTRIBUTION		
SANTA FE	1	
FILE	1	✓
U.S.G.S.		
LAND OFFICE		
OPERATOR	3	

NEW MEXICO OIL CONSERVATION COMMISSION

Form C-103
Supersedes Old
C-102 and C-103
Effective 1-1-65

5a. Indicate Type of Lease	
State <input type="checkbox"/>	Fee <input checked="" type="checkbox"/>
5. State Oil & Gas Lease No.	

SUNDRY NOTICES AND REPORTS ON WELLS

(DO NOT USE THIS FORM FOR PROPOSALS TO DRILL OR TO DEEPEN OR PLUG BACK TO A DIFFERENT RESERVOIR.
USE "APPLICATION FOR PERMIT -" (FORM C-101) FOR SUCH PROPOSALS.)

1. <input checked="" type="checkbox"/> OIL WELL <input type="checkbox"/> GAS WELL <input type="checkbox"/> OTHER-		7. Unit Agreement Name
2. Name of Operator EDWARD M. KRISS		8. Farm or Lease Name Little Chama Valley Co
3. Address of Operator 3333 W. Coast Hwy., Suite 504, Newport Beach, Calif.		9. Well No. 1
4. Location of Well UNIT LETTER _____, 545 FEET FROM THE North LINE AND 1530 FEET FROM THE West LINE, SECTION 2 TOWNSHIP 1 N RANGE 2 E NMPM.		10. Field and Pool, or Wildcat Wildcat
15. Elevation (Show whether DF, RT, GR, etc.) 8339 G. L.		12. County Rio Arriba

16.

Check Appropriate Box To Indicate Nature of Notice, Report or Other Data

NOTICE OF INTENTION TO:

SUBSEQUENT REPORT OF:

PERFORM REMEDIAL WORK <input type="checkbox"/>	PLUG AND ABANDON <input type="checkbox"/>	REMEDIAL WORK <input type="checkbox"/>	ALTERING CASING <input type="checkbox"/>
TEMPORARILY ABANDON <input type="checkbox"/>	CHANGE PLANS <input type="checkbox"/>	COMMENCE DRILLING OPNS. <input type="checkbox"/>	PLUG AND ABANDONMENT <input checked="" type="checkbox"/>
PULL OR ALTER CASING <input type="checkbox"/>	OTHER <input type="checkbox"/>	CASING TEST AND CEMENT JOBS <input type="checkbox"/>	

17. Describe Proposed or Completed Operations (Clearly state all pertinent details, and give pertinent dates, including estimated date of starting any proposed work) SEE RULE 1103.

Note: Above well was drilled to a total depth of 2512 feet, where drill pipe was stuck and was twisted off at 1174 ft. After fishing for five weeks, and failure to recover same, well was temporarily abandoned.

A location re-survey was made 3/16/69 and where former location stated 660' South from North line and 1990' East of West line, was reported, the above well location is believed to be correct. (See attached plat.)



18. I hereby certify that the information above is true and complete to the best of my knowledge and belief.

SIGNED H. L. O'Dell TITLE Agent DATE 3-17-69
APPROVED BY [Signature] TITLE SUPERVISOR DIST. #3 DATE MAR 17 1969
CONDITIONS OF APPROVAL, IF ANY:



**NEW MEXICO OIL CONSERVATION COMMISSION
WELL LOCATION AND ACREAGE DEDICATION PLAT**

Form C-102
Supersedes C-128
Effective 1-1-65

All distances must be from the outer boundaries of the Section.

Operator			Lease			Well No.		
Unit Letter	Section	Township	Range	County				
Actual Footage Location of Well:								
feet from the			line and			feet from the		
Ground Level Elev:	Producing Formation		Pool		Dedicated Acreage:			
								Acres

1. Outline the acreage dedicated to the subject well by colored pencil or hachure marks on the plat below.
2. If more than one lease is dedicated to the well, outline each and identify the ownership thereof (both as to working interest and royalty).
3. If more than one lease of different ownership is dedicated to the well, have the interests of all owners been consolidated by communitization, unitization, force-pooling, etc?

☐ Yes ☐ No If answer is "yes," type of consolidation _____

If answer is "no," list the owners and tract descriptions which have actually been consolidated. (Use reverse side of this form if necessary.) _____

No allowable will be assigned to the well until all interests have been consolidated (by communitization, unitization, forced-pooling, or otherwise) or until a non-standard unit, eliminating such interests, has been approved by the Commission.

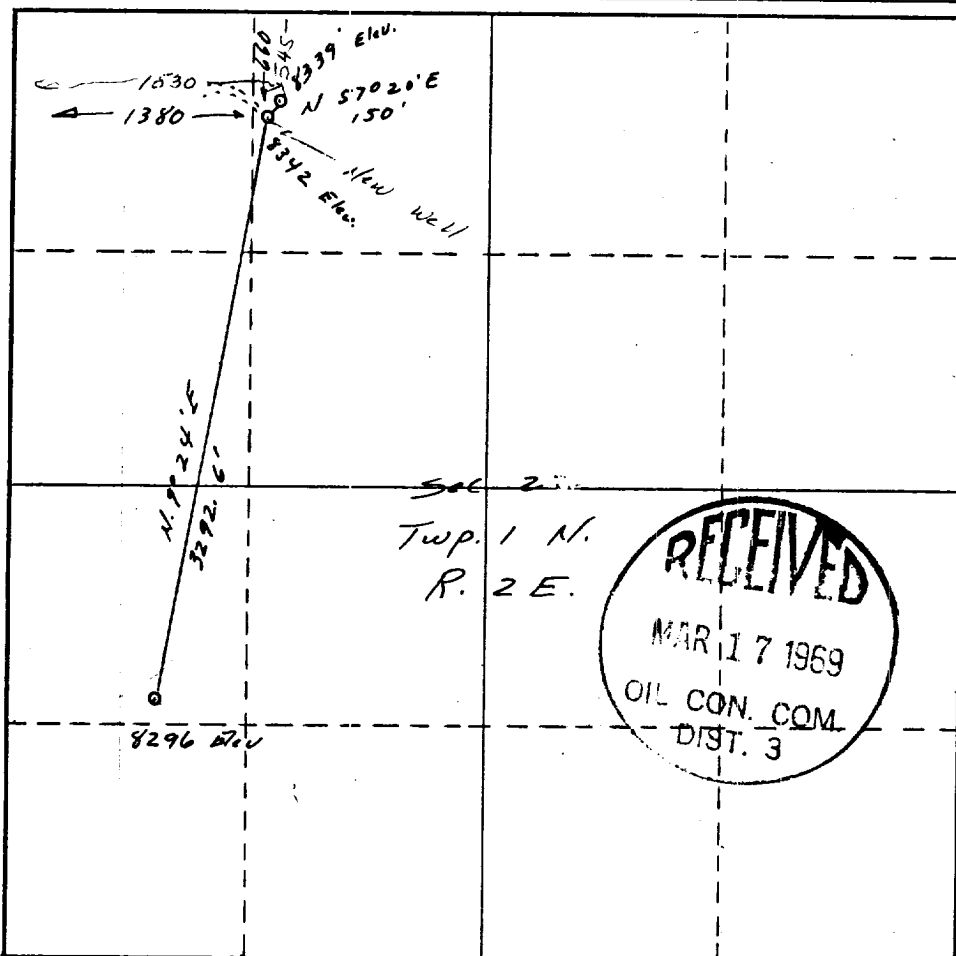

CERTIFICATION

I hereby certify that the information contained herein is true and complete to the best of my knowledge and belief.

Name J. L. Orrell
 Position AGENT
 Company EDWARD M. KRISS PRO TRUST
 Date 3-17-69

I hereby certify that the well location shown on this plat was plotted from field notes of actual surveys made by me or under my supervision, and that the same is true and correct to the best of my knowledge and belief.

Date Surveyed March 17, 1969
John L. Orrell
 Registered Professional Engineer
 and/or Land Surveyor

P.E. & L.S. 3522
 Certificate No.

