

UNITED STATES
DEPARTMENT OF THE INTERIOR
BUREAU OF LAND MANAGEMENT

SUBMIT IN TRIPPLICATE*
(Other instructions on re-
verse side)

Form approved.
Budget/Bureau No. 1004-0135
Expires August 31, 1985

SUNDRY NOTICES AND REPORTS ON WELLS

(Do not use this form for proposals to drill or to deepen or plug back to a different reservoir.
Use "APPLICATION FOR PERMIT—" for such proposals.)

1. OIL WELL <input type="checkbox"/> GAS WELL <input type="checkbox"/> <input checked="" type="checkbox"/> OTHER		5. LEASE DESIGNATION AND SERIAL NO. SF-079011	
2. NAME OF OPERATOR Menden Corp. Inc. El Paso Natural Gas Company		6. IF INDIAN, ALLOTTEE OR TRIBE NAME	
3. ADDRESS OF OPERATOR Post Office Box 4289, Farmington, NM 87499		7. UNIT AGREEMENT NAME San Juan 32-5 Unit	
4. LOCATION OF WELL (Report location clearly and in accordance with any State requirements.* See also space 17 below.) At surface 690'S, 2285'W		8. FARM OR LEASE NAME San Juan 32-5 Unit	
14. PERMIT NO.		9. WELL NO. 100	
15. ELEVATIONS (Show whether DF, RT, GR, etc.) 6331'GL		10. FIELD AND POOL, OR WILDCAT Undes. Fruitland Coal	
16. Check Appropriate Box To Indicate Nature of Notice, Report, or Other Data		11. SEC., T., R., M., OR BLK. AND SURVEY OR AREA Sec. 23, T-32-N, R-6 -W N.M.P.M.	
NOTICE OF INTENTION TO: TEST WATER SHUT-OFF <input type="checkbox"/> FRACTURE TREAT <input type="checkbox"/> SHOOT OR ACIDIZE <input type="checkbox"/> REPAIR WELL <input type="checkbox"/> (Other) <input type="checkbox"/>		SUBSEQUENT REPORT OF: WATER SHUT-OFF <input type="checkbox"/> FRACTURE TREATMENT <input type="checkbox"/> SHOOTING OR ACIDIZING <input type="checkbox"/> (Other) <input type="checkbox"/> (NOTE: Report results of multiple completion on Well Completion or Recompletion Report and Log form.)	
17. DESCRIBE PROPOSED OR COMPLETED OPERATIONS (Clearly state all pertinent details, and give pertinent dates, including estimated date of starting any proposed work. If well is directionally drilled, give subsurface locations and measured and true vertical depths for all markers and zones pertinent to this work.)*		12. COUNTY OR PARISH Rio Arriba NM	
		13. STATE	

Water supply for the proposed project will be obtained from Navajo Lake located in the NENE of Section 27, T-32-N, R-6-W.

RECEIVED
BLM MAIL ROOM

22 JUL 20 AM 11:41

FARMINGTON, N.M.
FARMINGTON, N.M.

RECEIVED
AUG 13 1988
OIL CON. DIV.
DIST. 3

NOTED FOR RECORD

AUG 13 1988

REGISTRATION RESOURCE AREA
FARMINGTON, NEW MEXICO

BK

18. I hereby certify that the foregoing is true and correct
SIGNED [Signature] TITLE Regulatory Affairs (DATE 07-20-88
(This space for Federal or State office use)

APPROVED BY _____ TITLE _____ DATE _____
CONDITIONS OF APPROVAL, IF ANY:

*See Instructions on Reverse Side

OIL CONSERVATION DIVISION

P. O. BOX 2088

SANTA FE, NEW MEXICO 87501

STATE OF NEW MEXICO
ENERGY AND MINERALS DEPARTMENTForm C-102
Revised 10-1-7

All distances must be from the outer boundaries of the Section.

Operator <u>Mountain Oil Inc.</u>		Lease <u>San Juan 32-5 Unit (SF-079011)</u>		Well No. <u>100</u>
Unit Letter <u>K</u>	Section <u>23</u>	Township <u>32 North</u>	Range <u>6 West</u>	County <u>Rio Arriba</u>
Actual Footage Location of Wells <u>1765</u> feet from the <u>South</u> line and <u>1485</u> feet from the <u>West</u> line				
Ground Level Elev. <u>6344'</u>	Producing Formation <u>Fruitland Coal</u>	Pool <u>Undesignated</u>	Dedicated Acreage: <u>160</u> Acres	

1. Outline the acreage dedicated to the subject well by colored pencil or hatchure marks on the plat below.
2. If more than one lease is dedicated to the well, outline each and identify the ownership thereof (both as to working interest and royalty).
3. If more than one lease of different ownership is dedicated to the well, have the interests of all owners been consolidated by communitization, unitization, force-pooling, etc?

☒ Yes ☐ No If answer is "yes," type of consolidation unitization

If answer is "no," list the owners and tract descriptions which have actually been consolidated. (Use reverse side of this form if necessary.)

No allowable will be assigned to the well until all interests have been consolidated (by communitization, unitization, forced-pooling, or otherwise) or until a non-standard unit, eliminating such interests, has been approved by the Division.

NOTE: reissued to show moved location.

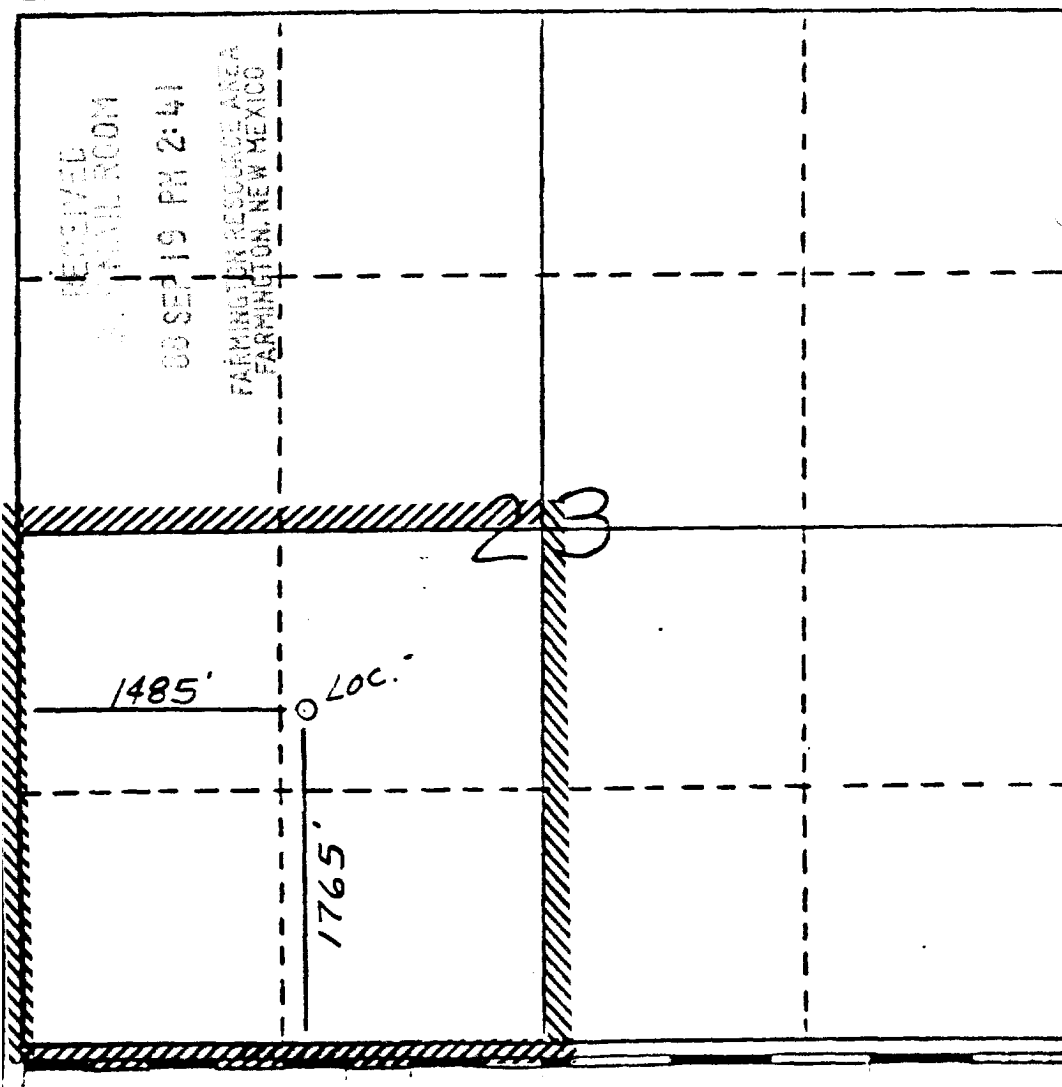

CERTIFICATION

I hereby certify that the information contained herein is true and complete to the best of my knowledge and belief.

Name
Regulatory Affairs
Position
El Paso Natural Gas
Company

Date

I hereby certify that the location shown on this plat was plotted from the notes of section 32-5 made by me under my supervision and that the same is true and correct to the best of my knowledge.

Date Surveyed
9-14-73

Registered Professional Engineer
and/or Land Surveyor

6857

Certificate No.