

UNITED STATES  
DEPARTMENT OF THE INTERIOR  
BUREAU OF LAND MANAGEMENT

FORM APPROVED  
Budget Bureau No. 1004-0135  
Expires: March 31, 1993

**SUNDRY NOTICES AND REPORTS ON WELLS**

Do not use this form for proposals to drill or to deepen or reentry to a different reservoir.  
Use "APPLICATION FOR PERMIT—" for such proposals

**SUBMIT IN TRIPLICATE**

1. Type of Well

☐ Oil Well ☒ Gas Well ☐ Other

2. Name of Operator

NASSAU RESOURCES, INC. OGRID #015515

3. Address and Telephone No.

P O BOX 809, Farmington, N.M. 87499

505 326-7793

4. Location of Well (Footage, Sec., T., R., M., or Survey Description)

2460' FNL - 610' FEL

Sec. 27, T32N, R4W, NMPM

5. Lease Designation and Serial No.

NM 59696

6. If Indian, Allottee or Tribe Name

7. If Unit or CA, Agreement Designation

Carracas Unit

8. Well Name and No.

Carracas Unit-PC 27B #8

9. API Well No.

10. Field and Pool, or Exploratory Area

Carracas Pictured Cliff

11. County or Parish, State

Rio Arriba, N.M.

12. CHECK APPROPRIATE BOX(S) TO INDICATE NATURE OF NOTICE, REPORT, OR OTHER DATA

TYPE OF SUBMISSION

☒ Notice of Intent

☐ Subsequent Report

☐ Final Abandonment Report

TYPE OF ACTION

☐ Abandonment

☐ Recompletion

☐ Plugging Back

☐ Casing Repair

☐ Altering Casing

☒ Other Reroute access rd/pl

☐ Change of Plans

☐ New Construction

☐ Non-Routine Fracturing

☐ Water Shut-Off

☐ Conversion to Injection

☐ Dispose Water

(Note: Report results of multiple completion on Well Completion or Recompletion Report and Log form.)

13. Describe Proposed or Completed Operations (Clearly state all pertinent details, and give pertinent dates, including estimated date of starting any proposed work. If well is directionally drilled, give subsurface locations and measured and true vertical depths for all markers and zones pertinent to this work.)\*

Plan to reroute access road/pipeline due to economics.

This route has been tentatively approved by the USFS, which is the surface management agency, and has been resurveyed for archeological resources.

Attached are the following revised exhibits:

Development Plan (Exhibit A)

Location Layout (Exhibit C)

Area Map (Exhibit F)

Proposed Road/Pipeline Survey (Exhibit J)

14. I hereby certify that the foregoing is true and correct

Signed Fran Perrin Fran Perrin

Title Regulatory Liaison

Date 6/2/97

(This space for Federal or State office use)

Approved by \_\_\_\_\_  
Conditions of approval, if any:

Title \_\_\_\_\_

Date JUN 26 1997

Title 18 U.S.C. Section 1001, makes it a crime for any person knowingly and willfully to make to any department or agency of the United States any false, fictitious or fraudulent statements or representations as to any matter within its jurisdiction.

\*See Instruction on Reverse Side

NASSAU RESOURCES, INC.  
CARRACAS UNIT-PC 27 B #8  
REVISED DEVELOPMENT PLAN

1. Existing roads are shown on Exhibit F and G. Plan to turn north off Highway 64 onto Forest Service Road 310 for approximately 19 miles, turning onto Forest Service Road 218 for approximately 4.5 miles, then turn north on access road to Carracas Unit 26 B# 13. Existing road will be maintained in the same or better condition than present.
2. Revised planned access road/PL shown on Revised Exhibits F & J. Access road does cross Federal Forest land. Proposed access road begins in NW of Section 26, at CU 26 B #13, proceeding westerly into the SE of Sec. 27, then northerly to the proposed location of CU 27 B #8. Access road will be 20' wide and 3455' long, entering the well pad on the south side. Culvert size and placement will be determined after construction per Forest Service recommendations. Access road will have a berm so that water will drain away from the centerline of the road. No fences or cattle guards will be installed. Any gates will be installed per Forest Service guidelines. New access road was centerline-flagged at time of survey. Application will be made to U.S.F.S. for an amendment to the existing Special Use Permit.
3. Location of existing wells is shown on Exhibit H.
4. Location of existing and/or proposed facilities.
  - A. Existing facilities owned or controlled by lessee/operator are shown on Exhibit H.
  - B. New facilities, in the event of production, are shown on Exhibit I.
  - C. Protective measures and devices to protect livestock and wildlife will be installed as required.
  - D. No new construction is planned except production equipment; however, rehabilitation will be performed as required by the surface management agency.
5. Location and Type of Water Supply.
  - A. Location and type of water supply:  
Carracas Unit Water Disposal Well, CU 27 A #82  
Sec. 27, T32N, R5W (See Exhibit G.)
  - B. Method of transporting water: TRUCK
  - C. Water well is not to be drilled on lease.
6. Source of Construction Materials
  - A. Materials are to be obtained from surrounding dirt, earthen materials, etc. on and around subject location; work to be performed with a bulldozer.
  - B. These materials are from Federal forest land.
  - C. These materials are to be used as follows: Level

location, build reserve pits, diversion ditches if necessary, and blow pit if necessary.

7. Methods for Handling Waste Disposal

A. Waste materials will be contained/disposed of as follows:

- 1) Cuttings: Reserve pit.
- 2) Drilling fluids: Reserve pit.
- 3) Produced fluids (oil, water): TANKS
- 4) Sewage: Drilling contractor will provide facilities.
- 5) Garbage and other waste material: Operator will provide a trash basket.
- 6) Operator will be responsible for proper cleanup when the rig is moved.

8. Ancillary facilities

No permanent camp is planned; a trailer house will be used on location while drilling. No airstrip is planned.

9. Well site layout is shown on Exhibit C.

Pits are to be lined.

10. Plans for restoration of surface upon completion of operations: Production equipment will be painted the color designated by the surface managing agency. Reseeding and rehabilitation will be done if directed by the surface management agency. When the well is abandoned, the location and access road will be cleaned and restored to the original topographical contours as much as possible. The area will be reseeded with the appropriate seed mixture.

11. Surface Ownership

JICARILLA RANGER DISTRICT, U S FOR. SER.  
664 E. Broadway, Bloomfield, NM 87413

12. Other Information

Refer to the archaeological report for a description of the topography, flora, fauna, soil characteristics, dwellings, historical and cultural sites.

Proximity of:

- 1) Water - 1 mile
- 2) Occupied dwellings - 1-1/2 mile
- 3) Archeological - See archeological report.
- 4) Historical or cultural sites - See archeological report.

13. Lessee's or Operator's Representative

Murphy Brasuel	Gary Johnson
Nassau Resources, Inc.	Nassau Resources, Inc.
P O Box 809	650 Cherry St. #1225
Farmington, N.M. 87499-0809	Denver, CO 80222
505 326-7793	505 321-2111

14. I hereby certify that I, or persons under my direct supervision, have inspected the proposed drill site and access route; that the statements made in the Plan are, to the best of my knowledge true and correct; and, that the work associated with the operations proposed herein will be performed by Nassau Resources, Inc. and its contractors and subcontractors in conformity with this Plan and the terms and conditions under which it is approved.

By: Murphy Brasuel Date: 6/2/97  
Murphy Brasuel, Field Superintendent

NASSAU RESOURCES, INC.  
Carracas Unit-PC 27 B #8  
Revised Exhibit F  
June 2, 1997

# TYPICAL LOCATION LAYOUT FOR PICTURED CLIFFS WELL

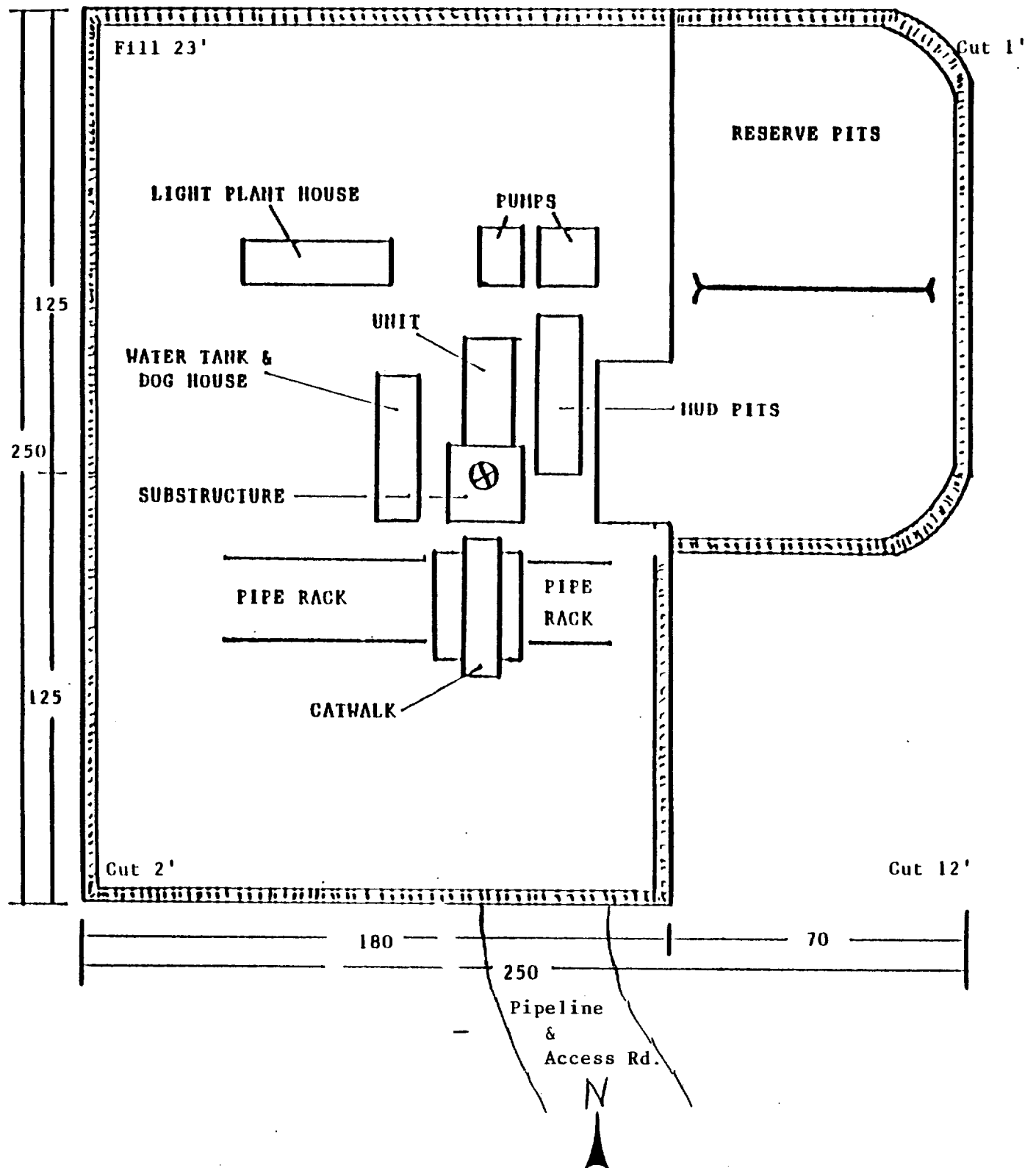



CARRACAS UNIT 27 B #8  
PROPOSED ROAD & PIPELINE

El. Sec. 27, T-32-N,  
R-4-W, N.M.P.M.  
1972 BLM Brass Cap

Start	50	0+00 27-B-8 RD/PL	
IN		NW 34 61 43	323.43
51		#3+23.433 PI 1	
IN		NW 80 24 40	268.97
52		#5+92.399 PI 2	
IN		NW 86 30 39	278.17
53		#8+70.572 PI 3	
IN		SW 87 53 12	371.45
54		#12+42.022 PI 4	
IN		SW 85 41 09	404.29
55		#16+48.318 PI 5	
IN		NW 85 39 43	123.47
56		#17+89.789 PI 6	
IN		NE 7 58 47	61.92
57		#18+31.707 PI 7	
IN		NE 07 21 30	372.26
58		#22+03.968 PI 8	
IN		NE 30 19 15	163.96
59		#23+67.929 PI 9	
IN		NE 18 57 29	209.33
60		#25+77.261 PI 10	
IN		NW 2 31 46	258.48
61		#28+33.744 PI 11	
IN		NW 1 15 56	184.20
62		#30+17.942 PI 12	
IN		NW 12 21 27	258.94
63		#32+74.878 PI 13	
IN		NW 30 24 50	180.55
64		#34+55.432 27-B-8 LOC	

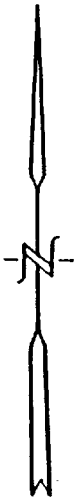
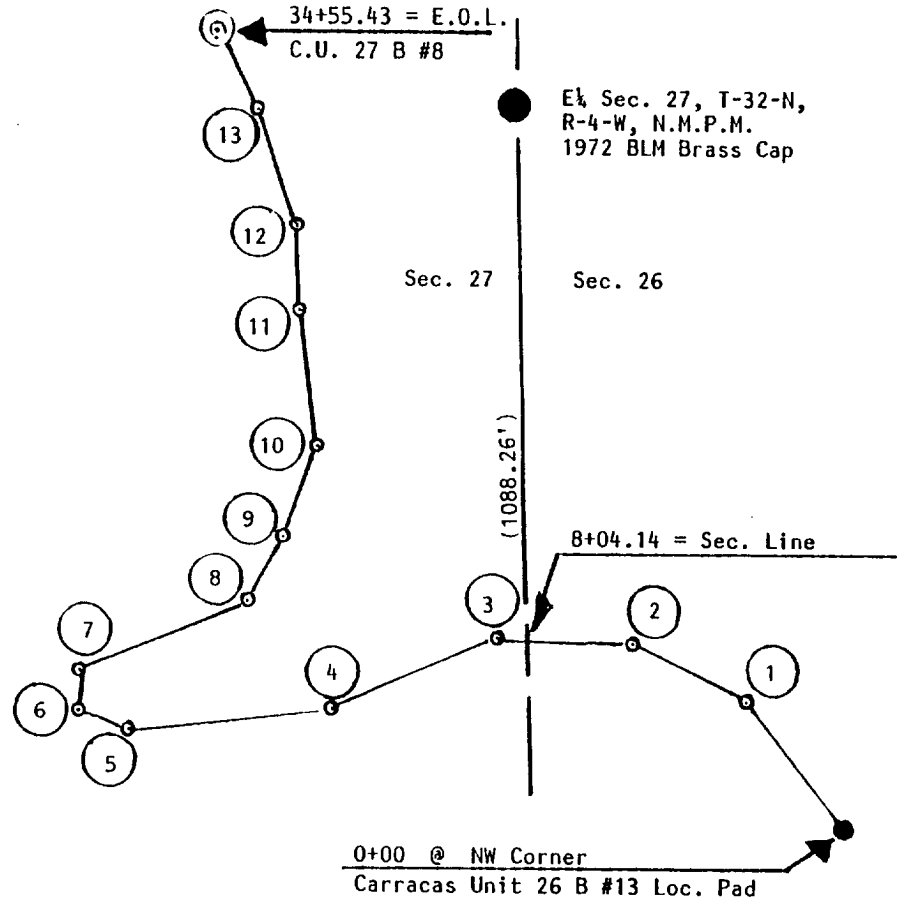

200' 200'

1" = 400'

NASSAU RESOURCES, INC.  
Carracas Unit-PC 27 B #8  
Revised Exhibit J  
June 2, 1997



*Edgar L. Risenhoover*

Edgar L. Risenhoover  
Professional Surveyor  
New Mexico Reg. No. 5979

SEC.	TWP.	RGE.	1/4 SEC.	WIDTH	LENGTH			ACRES
					FEET	RODS	MILES	
26	32N	4W		50'	804.14	48.74	0.15	0.92
27	32N	4W		50'	2651.29	160.68	0.50	3.04
TOTALS					3455.43	209.42	0.65	3.96

\*71

NASSAU RESOURCES, INC.  
PROPOSED ROAD & PIPELINE  
Carracas Unit-PC 27 B #8  
Sec. 26 & 27, T-32-N, R-4-W, NMPM  
Rio Arriba County, NM

SCALE: 1"=400'

DATE: 5/7/97