

(SUBMIT IN TRIPLICATE)

UNITED STATES
DEPARTMENT OF THE INTERIOR
GEOLOGICAL SURVEY

Land Office Santa Fe
Lease No. 000557
Unit San Juan 32-5

SUNDRY NOTICES AND REPORTS ON WELLS

NOTICE OF INTENTION TO DRILL	XXXX	SUBSEQUENT REPORT OF WATER SHUT-OFF
NOTICE OF INTENTION TO CHANGE PLANS		SUBSEQUENT REPORT OF SHOOTING OR ACIDIZING
NOTICE OF INTENTION TO TEST WATER SHUT-OFF		SUBSEQUENT REPORT OF ALTERING CASING
NOTICE OF INTENTION TO RE-DRILL OR REPAIR WELL		SUBSEQUENT REPORT OF RE-DRILLING OR REPAIR
NOTICE OF INTENTION TO SHOOT OR ACIDIZE		SUBSEQUENT REPORT OF ABANDONMENT
NOTICE OF INTENTION TO PULL OR ALTER CASING		SUPPLEMENTARY WELL HISTORY
NOTICE OF INTENTION TO ABANDON WELL		

(INDICATE ABOVE BY CHECK MARK NATURE OF REPORT, NOTICE, OR OTHER DATA)

July 8, 1960

San Juan 32-5 Unit
Well No. 1-31 is located 990 ft. from N line and 713 ft. from W line of sec. 31
North 40 acres
of Section 31
(1/4 Sec. and Sec. No.) (Twp.) (Range) (Meridian)
Undesignated Rio Arriba New Mexico
(Field) (County or Subdivision) (State or Territory)

The elevation of the derrick floor above sea level is 6,666 ft.

DETAILS OF WORK

(State names of and expected depths to objective sands; show sizes, weights, and lengths of proposed casings; indicate mudlogging jobs, cementing points, and all other important proposed work)

Mesa Verde well. Sections 30 and 31 are "fractional" sections, and both, totalling 345.59 acres are dedicated to this well.

Casing program: Set 24# - 8-5/8" Surface casing at 900 feet - cement with 750 sacks - circulate to surface.

Set 15.5# - 5-1/2" casing on bottom - estimated at 6200 feet.

If commercial production is indicated, well will be sand water fractured after casing perforations - and 2-7/8" tubing will be run - set about 10 feet off bottom.

I understand that this plan of work must receive approval in writing by the Geological Survey before operations may be commenced.

Company La Plata Gathering System, Inc.

Address Box 728
Farmington, New Mexico.

By C. Beeson Neal
Title Agent in Farmington

NEW MEXICO OIL CONSERVATION COMMISSION

Well Location and Acreage Dedication Plat

Section A.

Date

July 8, 1960

OIL CON. COM.
DIST. 3

Operator LA PLATA GATHERING SYSTEM, INC. Lease SAN JUAN UNIT 32 - 5
 Well No. 1 - 31 Unit Letter A Section 31 Township 32 NORTH Range 5 WEST N.M.P.M.
 Located 990 Feet From the NORTH Line, 713 Feet From the EAST & WEST Line
 County RIO ARriba G. L. Elevation 6656.0 Dedicated Acreage 345.49 Acres
 Name of Producing Formation Mesa Verde Pool Undesignated 345.59

1. Is the Operator the only owner in the dedicated acreage outlined on the plat below?

Yes _____ No X2. If the answer to question one is "no", have the interests of all the owners been consolidated by communitization agreement or otherwise? Yes X No _____. If answer is "yes", Type of Consolidation. Unitization

3. If the answer to question two is "no", list all the owners and their respective interests below:

Owner

Land Description

Section 30 = covered by N. M. 02850Section 31 = covered by FederalSanta Fe 080657

Section B.

This is to certify that the information
in Section A above is true and complete
to the best of my knowledge and belief.

LA PLATA GATHERING SYSTEM, INC.

(Operator)

(Representative)

C. Beeson Neal, Agent

(Address)

P. O. Box 728Farmington, New Mexico

Unorthodox location requested
from New Mexico Oil Conservation
Commission.

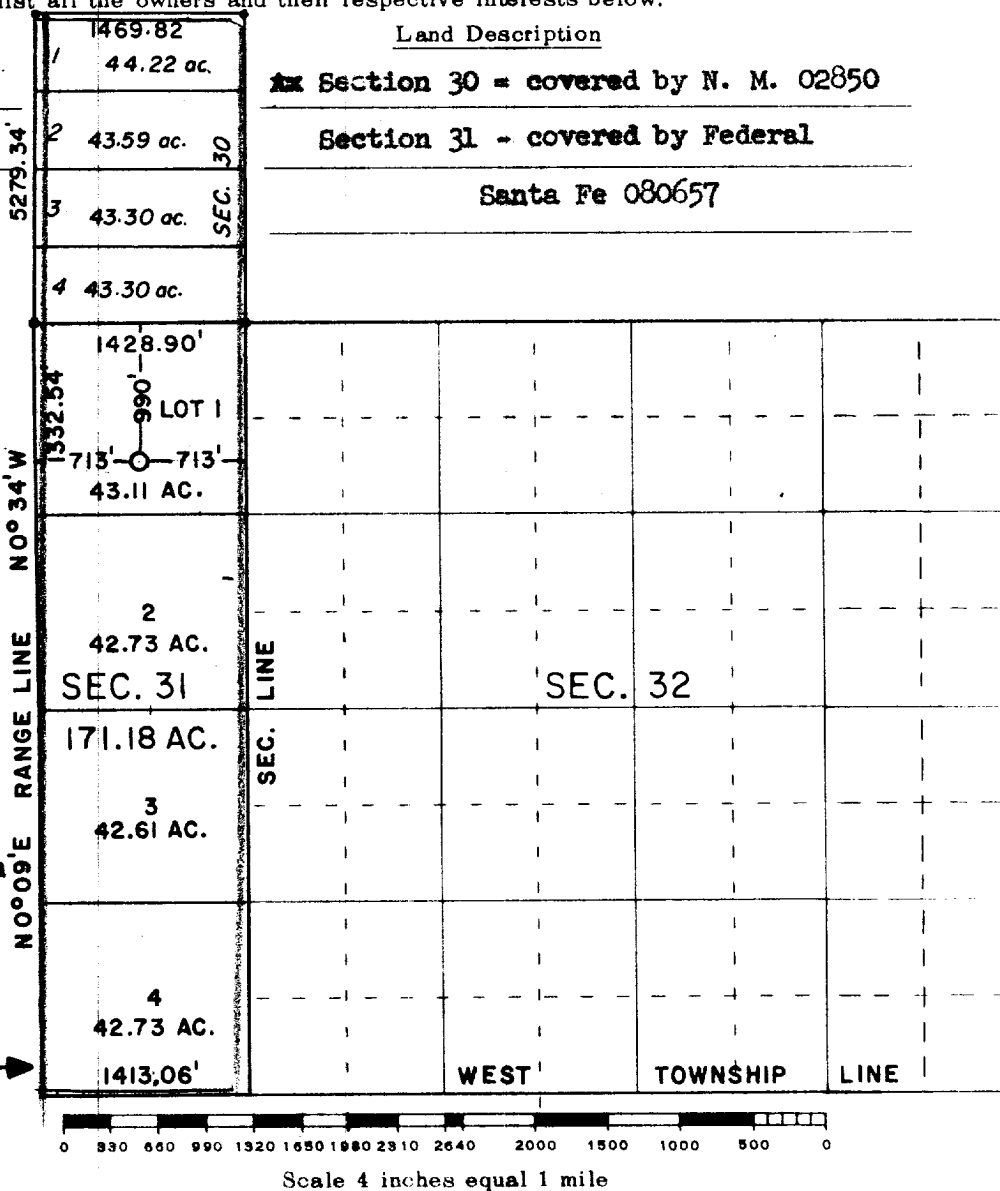
FRACTIONAL SECTION 31T 32 N, R 5 W, N.M.P.M.

Scale 4 inches equal 1 mile

This is to certify that the above plat was prepared from field notes of actual surveys
made by me or under my supervision and that the same are true and correct to the best
of my knowledge and belief.

(Seal)

Date Surveyed 2 June 1960

Registered Professional Engineer and/or Land Surveyor
James P. Leese N. Mex. Reg. No. 1463

Farmington, New Mexico