

(SUBMIT IN TRIPLICATE)

UNITED STATES
DEPARTMENT OF THE INTERIOR
GEOLOGICAL SURVEY

Indian Agency Wyo. N.M.

Tribal Lands

Allottee _____

Lease No. Contract 14-50-604-31

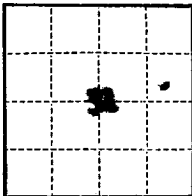

SUNDRY NOTICES AND REPORTS ON WELLS

NOTICE OF INTENTION TO DRILL	<input checked="" type="checkbox"/>	SUBSEQUENT REPORT OF WATER SHUT-OFF	
NOTICE OF INTENTION TO CHANGE PLANS		SUBSEQUENT REPORT OF SHOOTING OR ACIDIZING	
NOTICE OF INTENTION TO TEST WATER SHUT-OFF		SUBSEQUENT REPORT OF ALTERING CASING	
NOTICE OF INTENTION TO REDRILL OR REPAIR WELL		SUBSEQUENT REPORT OF REDRILLING OR REPAIR	
NOTICE OF INTENTION TO SHOOT OR ACIDIZE		SUBSEQUENT REPORT OF ABANDONMENT	
NOTICE OF INTENTION TO PULL OR ALTER CASING		SUPPLEMENTARY WELL HISTORY	
NOTICE OF INTENTION TO ABANDON WELL			

(INDICATE ABOVE BY CHECK MARK NATURE OF REPORT, NOTICE, OR OTHER DATA)

WELL NUMBER 31
Well No. 0 is located 1900 ft. from N line and 600 ft. from E line of sec. 31
C-55-25 Sec. 31 T12N R13W Range
(1/4 Sec. and Sec. No.) (Twp.) (Range) (Meridian)
Wyo-Gallup San Juan New Mexico
(Field) (County or Subdivision) (State or Territory)

The elevation of the derrick floor above sea level is 2300 ft.

DETAILS OF WORK

(State names of and expected depths to objective sands; show sizes, weights, and lengths of proposed casings; indicate mudding, cementing points, and all other important proposed work)

We propose to drill a well at the above location through the Gallup formation to an approximate total depth of 2300'. We will set and cement to the surface 90' 5-1/8", 80#, 3-40 casing with 60 ann.

Estimated formation tops are as follows: Mancos shale 1000', Gallup 2200'.

Correlation log will be run at 2200' and 5-1/8", 15.2#, 3-95 casing will be run to approximately 2240' and cemented with 100 ann. The Gallup will be cased using crude oil and drilling fluid.

All work to be done in accordance with the Rules and Regulations of the U.S.B.S. and New Mexico Oil and Gas Conservation Commission.

I understand that this plan of work must receive approval in writing by the Geological Survey before operations may be commenced.

Company THUNDERBOLT GAS TRANSMISSION COMPANY

Address P. O. Box 1770
Casper, Wyoming

Original Signed By
Rex H. Byers
By Patterson
Title District Superintendent

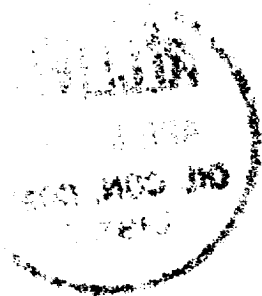

NEW MEXICO
OIL CONSERVATION COMMISSION

Form O-125

Well Location and/or Gas Production Plat

Date

Operator **TENNESSEE GAS TRANSMISSION CO.** Lease **UTE MOUNTAIN TRIBE**
Well No. **8** Section **31** Township **31 N** Range **15 W** NMPM
Located **1980** Feet From **north** Line, **660** Feet From **east** Line.
San Juan County, New Mexico, G. L. Elevation **5384**
Name of Producing Formation Pool Dedicated Acreage

(Note: All distances must be from outer boundaries of Section)

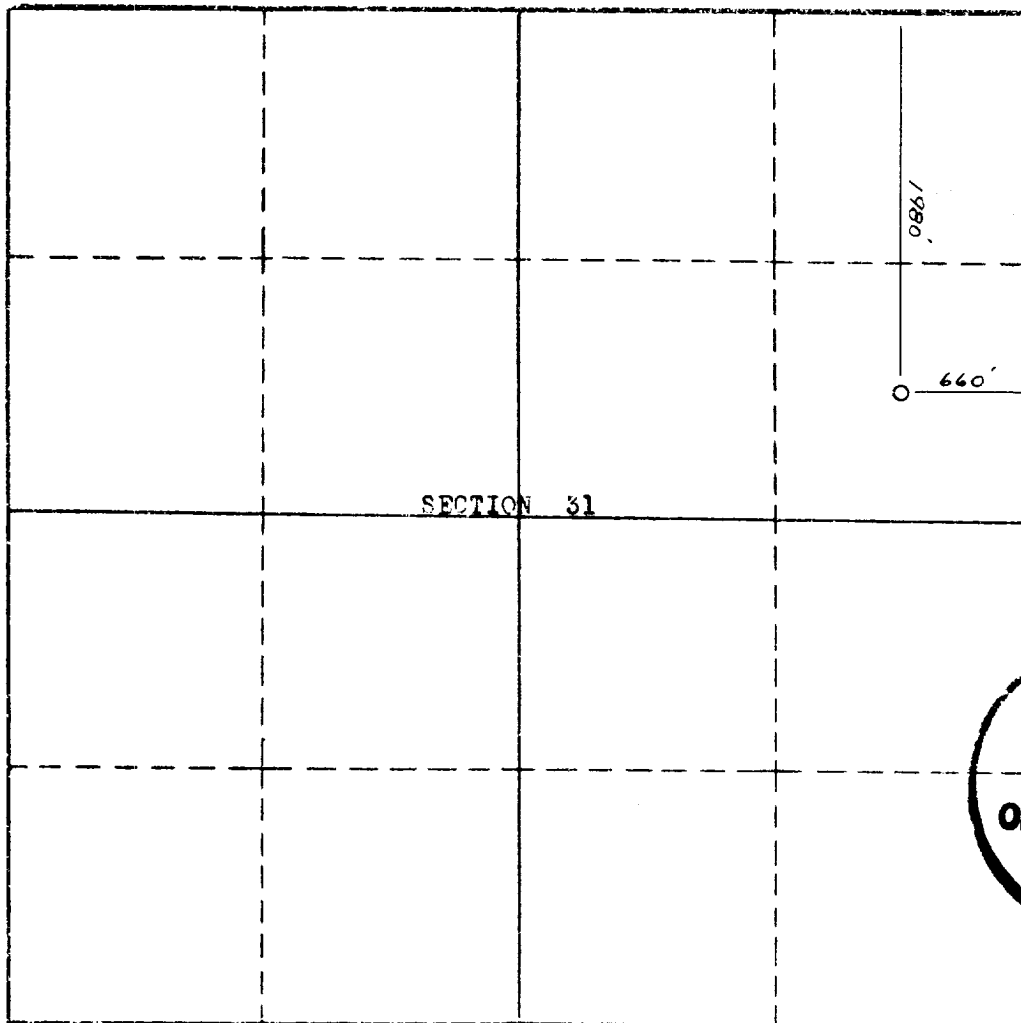

Scale- 1 Inch Equals 1000 Feet

1. Is this Well a Dual Comp.? Yes ☒ No ☐
2. If the answer to Question 1 is yes, are there any other dually completed wells within the dedicated acreage? Yes ☐ No ☒

This is to certify that the above plat was prepared from field notes of actual surveys made by me or under my supervision and that the same are true and correct to the best of my knowledge and belief.

Name **Bex H. Byers**
Position **District Engineer**
Representing **TENNESSEE GAS TRANSMISSION CO.**
Address **Box 1772, Casper, Wyoming**

Date Surveyed **January 22, 1957**

Stephen H. Kinney
STEPHEN H. KINNEY
Registered Professional Engineer and Surveyor

