

NUMBER OF COPIES RECEIVED		8
DISTRIBUTION		
SANTA FE		1
FILE		1
U.S.G.S.		2
LAND OFFICE		1
TRANSPORTER	OIL	
	GAS	
PROBATION OFFICE		
OPERATOR		3

NEW MEXICO OIL CONSERVATION COMMISSION
Santa Fe, New Mexico

Form C-101
Revised (12/1/55)

NOTICE OF INTENTION TO DRILL

Notice must be given to the District Office of the Oil Conservation Commission and approval obtained before drilling or recompletion begins. If changes in the proposed plan are considered advisable, a copy of this notice showing such changes will be returned to the sender. Submit this notice in **QUINTUPLICATE**. One copy will be returned following approval. See additional instructions in Rules and Regulations of the Commission. If State Land submit 6 Copies Attach Form C-128 in triplicate to first 3 copies of form C-101

Farmington, New Mexico
(Place)

July 27, 1964
(Date)

OIL CONSERVATION COMMISSION
SANTA FE, NEW MEXICO

Gentlemen:

You are hereby notified that it is our intention to commence the Drilling of a well to be known as

TEXACO Inc.

(Company, or Operator)

State of New Mexico Unit "M"
(Lease)

Well No. **1**, in **A** (Unit) The well is

located **1190'** feet from the **North** line and **1190** feet from the

East line of Section **36** T. **31N** R. **12W**, NMPM.

(GIVE LOCATION FROM SECTION LINE) **Blanco Mesa Verde** Pool, **San Juan** County

Basin Dakota

If State Land the Oil and Gas Lease is No. **B-11479-39 B-8444**

If patented land the owner is **-**

Address **-**

We propose to drill well with drilling equipment as follows: **Rotary**

The status of plugging bond is **\$10,000 blanket bond on file with State Geologist**

Drilling Contractor **Pico Drilling Co.**

We intend to complete this well in the **Blanco Mesa Verde & Basin Dakota** formation at an approximate depth of **7050** feet.

CASING PROGRAM

We propose to use the following strings of Casing and to cement them as indicated:

Size of Hole	Size of Casing	Weight per Foot	New or Second Hand	Depth	Sacks Cement
11"	8-5/8"	24#	J-55	600	300
7-7/8"	5-1/2"	14#	J-55	5300	
7-7/8"	5-1/2"	15.5#	J-55	6800	
7-7/8"	5-1/2"	17#	J-55	7050	500

If changes in the above plans become advisable we will notify you immediately.

ADDITIONAL INFORMATION (If recompletion give full details of proposed plan of work.)

FORMATIONS EXPECTED: Picture Cliffs 2390 Gallup 5975
Mesa Verde 3940 Graneros 6785

Stage test will be used at base of Pictured Cliffs + Roswell formations

Approved *7-28, 1964*

Except as follows:

Subject to communication of dedicated acreage.

OIL CONSERVATION COMMISSION

By *[Signature]*

Sincerely yours,

TEXACO Inc.

By *[Signature]*

Position **Acting District Superintendent**

Send Communications regarding well to

Name **TEXACO Inc.**

Address **Box 810, Farmington, N.M. 87401**

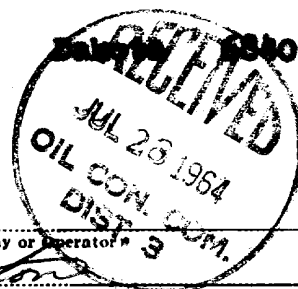

Well Location and Acreage Dedication Plat

July 27, 1964

Section A.

Date

Operator TEXACO INC STATE OF NEW MEXICO UNIT M
 Well No. 1 Unit Letter A Section 36 Township 31 NORTH Range 12 WEST NMPM
 Located 1190 Feet From the NORTH Line, 1190 Feet From the EAST Line
 County SAN JUAN G. L. Elevation 5882' Dedicated Acreage 320 Acres
 Name of Producing Formation Blanco Mesa Verde

1. Is the Operator the only owner in the dedicated acreage outlined on the plat below?
 Yes ☐ No ☒
2. If the answer to question one is "no", have the interests of all the owners been consolidated by communitization agreement or otherwise? Yes ☐ No ☒ If answer is "yes", Type of Consolidation.
3. If the answer to question two is "no", list all the owners and their respective interests below:

Owner

Land Description

El Paso Natural GasNW 1/4 NE 1/4

Section B.

Note: All distances must be from outer boundaries of section.

This is to certify that the information in Section A above is true and complete to the best of my knowledge and belief.

TEXACO Inc.

(Operator)

(Representative)

Acting District Supt.

(Address)

Box 810**Farmington, New Mexico**

Ref: GLO plat dated 19 April 1961

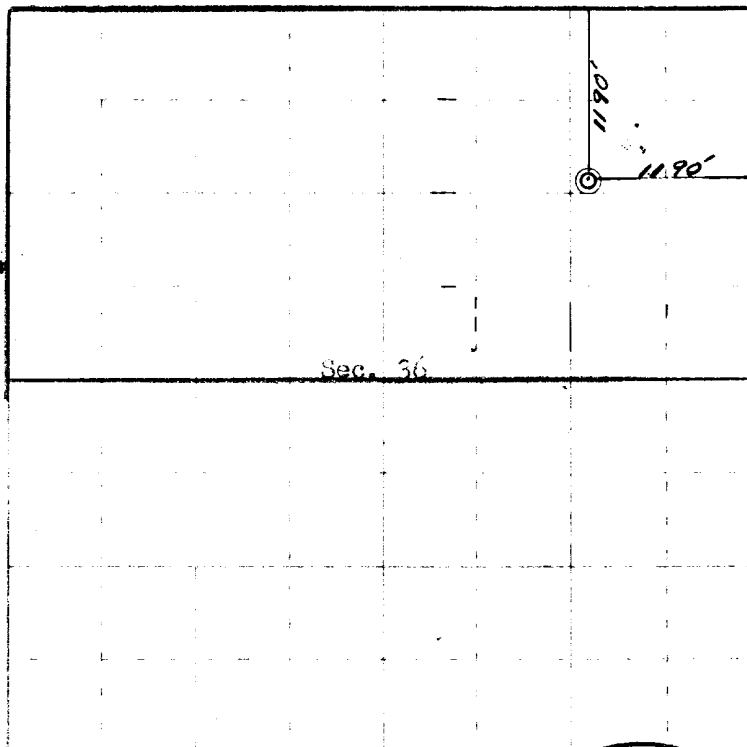

0 330 360 390 1120 1650 1980 2310 2640 2000 3000

Scale 4 inches equal 1 mile

This is to certify that the above plat was prepared from field notes of actual surveys made by me or under my supervision and that the same are true and correct to the best of my knowledge and belief.

Date Surveyed July 21, 1964

James P. Leese
 Registered Professional Engineer and/or Land Surveyor
 James P. Leese, N. Mex. Reg. No. 1463

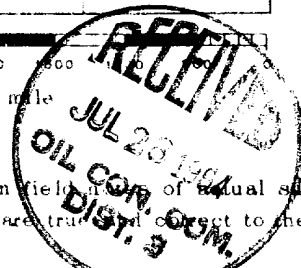

NEW MEXICO OIL CONSERVATION COMMISSION

Well Location and Acreage Indemnity Plat

Date **July 27, 1964**

Section A.

Operator **TEXACO INC** STATE OF NEW MEXICO UNIT **M**
 Well No. **1** Unit Letter **A** Section **36** Township **31 NORTH** Range **12 WEST** NMPM
 Located **1190** Feet From the **NORTH** Line, **1190** Feet From the **EAST** Line
 County **SAN JUAN** G. L. Elevation **5882'** Dedicated Acreage **320** Acres
 Name of Producing Formation **Dakota** Pool **Basin Dakota**

1. Is the Operator the only owner in the dedicated acreage outlined on the plat below?

Yes ☐ No ☒2. If the answer to question one is "no", have the interests of all the owners been consolidated by communitization agreement or otherwise? Yes ☐ No ☒ If answer is "yes", Type of Consolidation.

3. If the answer to question two is "no", list all the owners and their respective interests below.

Owner

Land Described

El Paso Natural Gas**NW 1/4 NE 1/4**

Section B.

This is to certify that the information in Section A above is true and complete to the best of my knowledge and belief.

TEXACO Inc.

(Operator)

(Representative)

Acting District Supt.

(Address)

Box 810**Farmington, New Mexico**

Ref: GLO plat dated 19 April 1881

Note: All distances must be from outer boundaries of section.

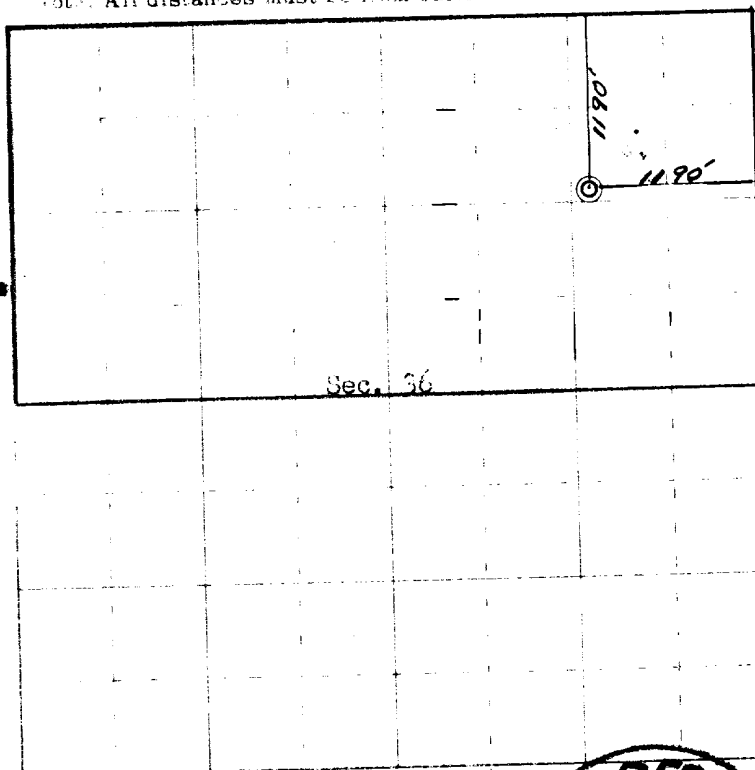

0 330 660 990 1320 1650 1980 2310 2640 2970 3300

Scale 4 inches equal 1 mile

This is to certify that the above plat was prepared from field notes of actual surveys made by me or under my supervision and that the same are true and correct to the best of my knowledge and belief.

Date Surveyed **July 21, 1964**

James P. Leese
 Registered Professional Engineer and/or Land Surveyor
 James P. Leese, N. Mex. Reg. No. 1463
 San Juan Engineering Company

