

(SUBMIT IN TRIPLICATE)

UNITED STATES  
DEPARTMENT OF THE INTERIOR  
GEOLOGICAL SURVEY

Budget Bureau No. 42-R358.4.  
Approval expires 12-31-60.

**Santa Fe**

Land Office **33-078463**

Lease No. \_\_\_\_\_

Unit \_\_\_\_\_

**RECEIVED**

OCT 19 1960

**SUNDRY NOTICES AND REPORTS ON WELLS**

NOTICE OF INTENTION TO DRILL.....	SUBSEQUENT REPORT OF WATER SHUT-OFF.....
NOTICE OF INTENTION TO CHANGE PLANS.....	SUBSEQUENT REPORT OF SHOOTING OR ACIDIZING.....
NOTICE OF INTENTION TO TEST WATER SHUT-OFF.....	SUBSEQUENT REPORT OF ALTERING CASING.....
NOTICE OF INTENTION TO RE-DRILL OR REPAIR WELL.....	SUBSEQUENT REPORT OF RE-DRILLING OR REPAIR.....
NOTICE OF INTENTION TO SHOOT OR ACIDIZE.....	SUBSEQUENT REPORT OF ABANDONMENT.....
NOTICE OF INTENTION TO PULL OR ALTER CASING.....	SUPPLEMENTARY WELL HISTORY.....
NOTICE OF INTENTION TO ABANDON WELL.....	

(INDICATE ABOVE BY CHECK MARK NATURE OF REPORT, NOTICE, OR OTHER DATA)

**October 18**

**60**

**GOV'T. KAUFMANN**

Well No. **1-33** is located **1450** ft. from **(N)** line and **790** ft. from **(E)** line of sec. **33**

**NE 33 31N 13W N.M.P.M.**

(1/4 Sec. and Sec. No.) (Twp.) (Range) (Meridian)  
**Undesignated Dakota San Juan New Mexico**  
(Field) (County or Subdivision) (State or Territory)

The elevation of the derrick floor above sea level is **5557** ft. **K.B.**

**DETAILS OF WORK**

(State names of and expected depths to objective sands; show sizes, weights, and lengths of proposed casings; indicate mudding jobs, cementing points, and all other important proposed work)

**Set 250' of 9-5/8" surface casing, cemented to surface. Drill to approximately 6900'. Run and cement 5-1/2" production casing. Perforate and sand-water frac Dakota sand. Complete as Dakota producer.**

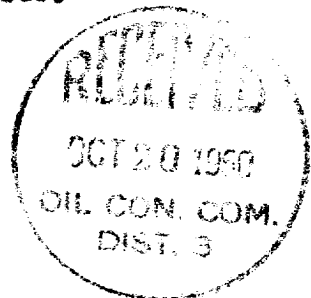

I understand that this plan of work must receive approval in writing by the Geological Survey before operations may be commenced.

**CONSOLIDATED OIL & GAS, INC.**

Company **2112 Tower Building**

Address **1700 Broadway  
Denver 2, Colorado**

By *George S. Tamar*  
**Production Manager**

Title \_\_\_\_\_

NUMBER OF COPIES RECEIVED	
DISTRIBUTION	
SANTA FE	
FILE	
U.S.G.S.	
LAND OFFICE	
TRANSPORTER	OIL GAS
PRODUCTION OFFICE	
OPERATOR	

**NEW MEXICO OIL CONSERVATION COMMISSION**  
**WELL LOCATION AND ACREAGE DEDICATION PLAT**  
 SEE INSTRUCTIONS FOR COMPLETING THIS FORM ON THE REVERSE SIDE

FORM C-128  
 Revised 5/1/57

**SECTION A**

Operator <b>CONSOLIDATED OIL AND GAS CORPORATION</b>		Lease <b>GOV'T. KAUFMANN</b>		Well No. <b>1-33</b>
Unit Letter <b>H</b>	Section <b>33</b>	Township <b>31 NORTH</b>	Range <b>13 WEST</b>	County <b>SAN JUAN</b>
Actual Footage Location of Well: <b>1450</b> feet from the <b>NORTH</b> line and <b>790</b> feet from the <b>EAST</b> line				
Ground Level Elev. <b>5545.0</b>	Producing Formation <b>Dakota</b>	Pool <b>Undesignated</b>	Dedicated Acreage: <b>320</b> Acres	

1. Is the Operator the only owner in the dedicated acreage outlined on the plat below? YES NO X. ("Owner" means the person who has the right to drill into and to produce from any pool and to appropriate the production either for himself or for himself and another. (65-3-29 (e) NMSA 1935 Comp.)
2. If the answer to question one is "no," have the interests of all the owners been consolidated by communitization agreement or otherwise? YES NO X. If answer is "yes," Type of Consolidation Communitization in process.
3. If the answer to question two is "no," list all the owners and their respective interests below:

Owner <b>Permian Oil Company</b>	Land Description <b>N/2 NE Section 33</b>
-------------------------------------	--

**SECTION B**

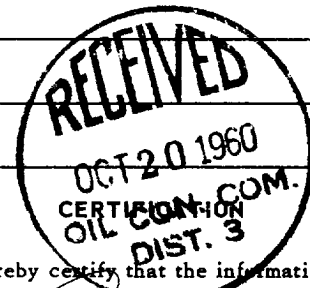
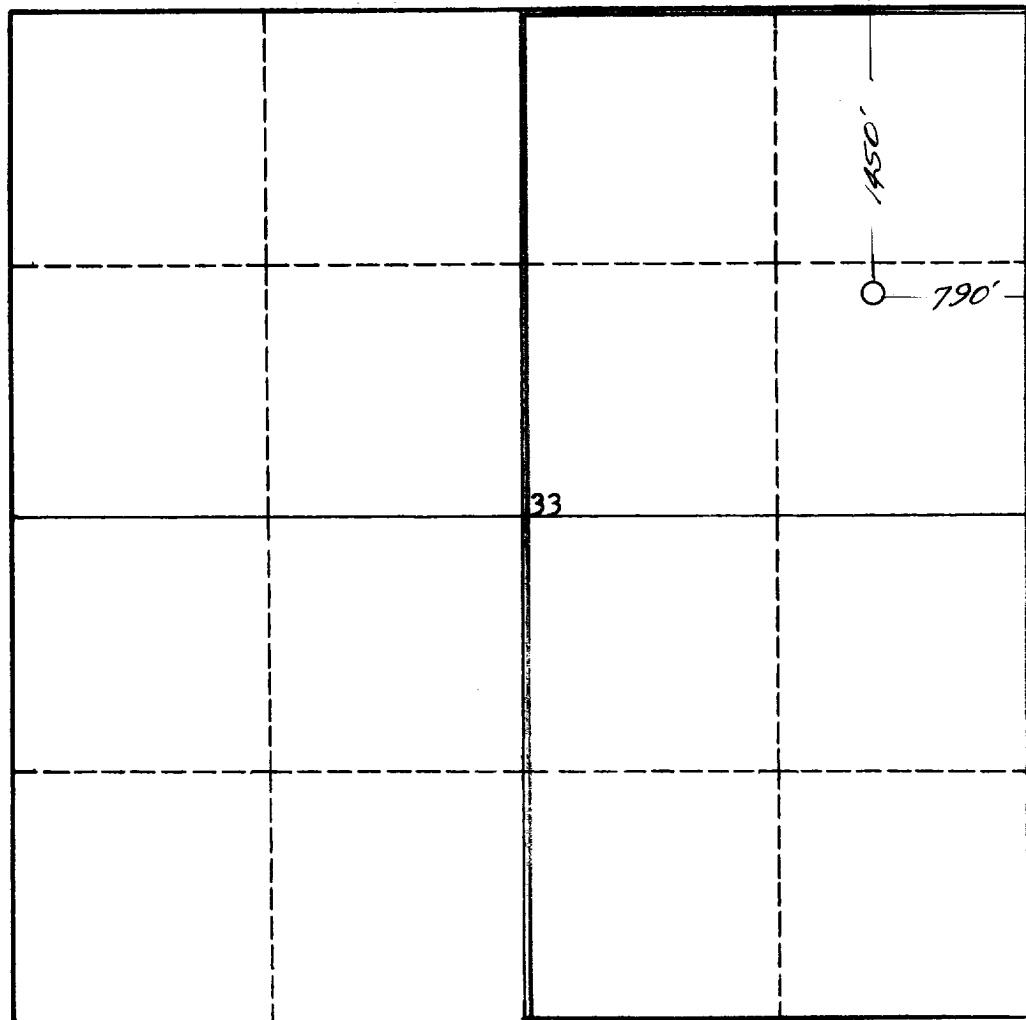

I hereby certify that the information in SECTION A above is true and complete to the best of my knowledge and belief.

Name <b>George E. Farmar</b>
Position <b>Production Manager</b>
Company <b>Consolidated Oil &amp; Gas, Inc.</b>
Date <b>October 17, 1960</b>

I hereby certify that the well location shown on the plat in SECTION B was plotted from field notes of actual surveys made by me or under my supervision, and that the same is true and correct to the best of my knowledge and belief.

Date Surveyed <b>5 October 1960</b>
Registered Professional Engineer and/or Land Surveyor <b>James P. Leese</b>
Certificate No. <b>1463</b>

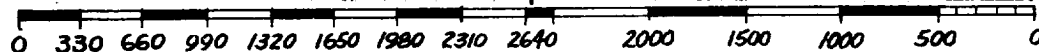

### INSTRUCTIONS FOR COMPLETION OF FORM C-128

1. Operator shall furnish and certify to the information called for in Section A.
2. Operator shall outline the dedicated acreage for *both* oil and gas wells on the plat in Section B.
3. A registered professional engineer or land surveyor registered in the State of New Mexico or approved by the Commission shall show on the plat the location of the well and certify this information in the space provided.
4. All distances shown on the plat must be from the outer boundaries of the Section.
5. If additional space is needed for listing owners and their respective interests as required in question 3 of Section A, please use space below.