

(SUBMIT IN TRIPLICATE)

UNITED STATES  
DEPARTMENT OF THE INTERIOR  
GEOLOGICAL SURVEY

Budget Bureau No. 42-R358.4.  
Form Approved.

Land Office **Santa Fe**  
Lease No. **SF-080917**  
Unit **N $\frac{1}{2}$  Sec. 34**

**SUNDRY NOTICES AND REPORTS ON WELLS**

NOTICE OF INTENTION TO DRILL	<b>XX</b>	SUBSEQUENT REPORT OF WATER SHUT-OFF
NOTICE OF INTENTION TO CHANGE PLANS		SUBSEQUENT REPORT OF SHOOTING OR ACIDIZING
NOTICE OF INTENTION TO TEST WATER SHUT-OFF		SUBSEQUENT REPORT OF ALTERING CASING
NOTICE OF INTENTION TO RE-DRILL OR REPAIR WELL		SUBSEQUENT REPORT OF RE-DRILLING OR REPAIR
NOTICE OF INTENTION TO SHOOT OR ACIDIZE		SUBSEQUENT REPORT OF ABANDONMENT
NOTICE OF INTENTION TO PULL OR ALTER CASING		SUPPLEMENTARY WELL HISTORY
NOTICE OF INTENTION TO ABANDON WELL		

(INDICATE ABOVE BY CHECK MARK NATURE OF REPORT, NOTICE, OR OTHER DATA)

July 3, 1963

**Delhi-Atlantic**  
Well No. **1-34** is located **990** ft. from **[N]** line and **990** ft. from **[E]** line of sec. **34**

**N $\frac{1}{2}$  Sec. 34** **T31N** **R10W** **N.M.P.M.**  
( $\frac{1}{4}$  Sec. and Sec. No.) (Twp.) (Range) (Meridian)

**Basin Dakota** **San Juan** **New Mexico**  
(Field) (County or Subdivision) (State or Territory)

The elevation of ~~the surface of the land above sea level~~ is **6282** ft. G.L.

**DETAILS OF WORK**

(State names of and expected depths to objective sands; show sizes, weights, and lengths of proposed casings; indicate mudding jobs, cementing points, and all other important proposed work)

We propose to drill with rotary tools through the Dakota formation. Mud circulation will be used through 100' of Lewis and 7-5/8" casing set. Gas circulation will be used through the Dakota and 4-1/2" casing set. Possible productive Dakota intervals will be perforated and fractured. Estimated total depth - 8500'.

Casing Program:

300' of 10-3/4" with 250 sacks cement to surface  
3800' of 7-5/8" with 380 sacks cement  
8500' of 4-1/2" with 110 sacks cement for first stage and 275 sacks for second stage.

I understand that this plan of work must receive approval in writing by the Geological Survey before operations may be commenced.

Company **Delhi-Taylor Oil Corporation**

Address **P. O. Drawer 1198**  
**Farmington, New Mexico**

Original signed by  
**A. R. Gibson**  
By **A. R. Gibson**  
Title **Dist. Supt.**

## NEW MEXICO OIL CONSERVATION COMMISSION

## Well Location and Acreage Dedication Plat

Section A.

Date **July 2, 1963**Operator **DELHI-TAYLOR OIL CORPORATION**Lease **Delhi-Atlantic**Well No. **1990** Unit Letter **A** Section **34**Township **31 NORTH** Range **10 WEST** NMPMLocated **990** Feet From **the NORTH** Line, **990**Feet From **the EAST** LineCounty **SAN JUAN** G. L. Elevation **6282'**Dedicated Acreage **830** AcresName of Producing Formation **Dakota** Pool **Basin Dakota**

1. Is the Operator the only owner in the dedicated acreage outlined on the plat below?

Yes **XX** No

2. If the answer to question one is "no", have the interests of all the owners been consolidated by communitization agreement or otherwise? Yes No If answer is "yes", Type of Consolidation.

3. If the answer to question two is "no", list all the owners and their respective interests below:

Owner

Land Description

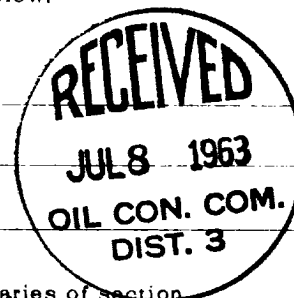

Section B.

This is to certify that the information in Section A above is true and complete to the best of my knowledge and belief.

**Delhi-Taylor Oil Corporation**

Original Signed by

**A. R. Gibson**

(Representative)

**A. R. Gibson**

(Address)

**P. O. Drawer 1190****Farmington, New Mexico**

Note: All distances must be from outer boundaries of section

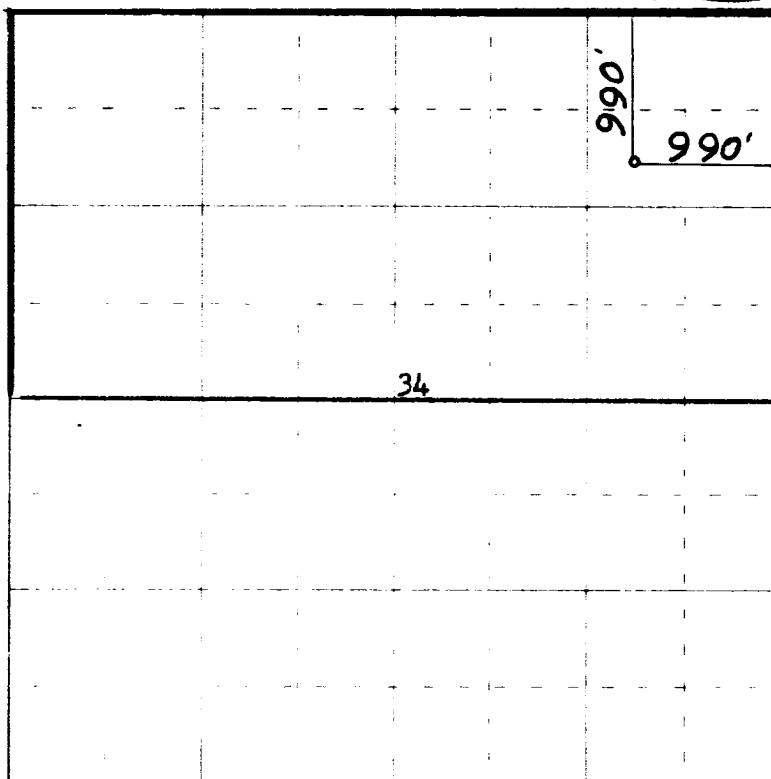

0 330 660 990 1320 1650 1980 2310 2640 2000 1500 1000 500 0

Scale 4 inches equal 1 mile

Ref: GLO plat dated 7 April 1881

This is to certify that the above plat was prepared from field notes of actual surveys made by me or under my supervision and that the same are true and correct to the best of my knowledge and belief.

Date Surveyed **1 July 1963**

*James P. Leese*  
 Registered Professional Engineer and/or Land Surveyor  
 James P. Leese, N. Mex. Reg. No. 1463

Farmington, New Mexico