

(SUBMIT IN TRIPLICATE)

UNITED STATES
DEPARTMENT OF THE INTERIOR
GEOLOGICAL SURVEY

Indian Agency _____

Window Rock _____

Allottee Navajo Tribal

Lease No. 14-20-603-734

SUNDRY NOTICES AND REPORTS ON WELLS

NOTICE OF INTENTION TO DRILL _____	<input checked="" type="checkbox"/>	SUBSEQUENT REPORT OF WATER SHUT-OFF _____	RECEIVED APR 15 1959 GEOLOGICAL SURVEY NEW MEXICO
NOTICE OF INTENTION TO CHANGE PLANS _____		SUBSEQUENT REPORT OF SHOOTING OR ACIDIZING _____	
NOTICE OF INTENTION TO TEST WATER SHUT-OFF _____		SUBSEQUENT REPORT OF ALTERING CASING _____	
NOTICE OF INTENTION TO REDRILL OR REPAIR WELL _____		SUBSEQUENT REPORT OF REDRILLING OR REPAIR _____	
NOTICE OF INTENTION TO SHOOT OR ACIDIZE _____		SUBSEQUENT REPORT OF ABANDONMENT _____	
NOTICE OF INTENTION TO PULL OR ALTER CASING _____		SUPPLEMENTARY WELL HISTORY _____	
NOTICE OF INTENTION TO ABANDON WELL _____			

(INDICATE ABOVE BY CHECK MARK NATURE OF REPORT, NOTICE, OR OTHER DATA)

April 14, 1959

Well No. 13 is located 2110 ft. from N line and 2020 ft. from E line of sec. 32

SW NE Sec. 32 31 N 16 W N.M.P.M.
(1/4 Sec. and Sec. No.) (Twp.) (Range) (Meridian)

Horseshoe Gallup San Juan New Mexico
(Field) (County or Subdivision) (State or Territory)

The elevation of the ground above sea level is 5356 ft.

DETAILS OF WORK

(State names of and expected depths to objective sands; show sizes, weights, and lengths of proposed casings; indicate mudding jobs, cementing points, and all other important proposed work)

We propose to drill a well at the above location to an approximate total depth of 1300'. 100' of 8-5/8" O.D. casing will be set and cemented to surface. Should the well prove productive a 4-1/2" O.D. oil string will be used. Completion is contemplated in the Gallup formation.



I understand that this plan of work must receive approval in writing by the Geological Survey before operations may be commenced.

Company The Atlantic Refining Company

Address P. O. Box 520

Casper, Wyoming

By A. D. Klopfer

Title Drilling Superintendent

2

100

204

ms1, ms2

collegio elettorale

2302

100-443887-1

On 10/10/50, the above information was furnished to the Bureau of the FBI by the Bureau of the Navy, and the Bureau of the Navy is requested to advise the Bureau of the FBI of any further information received from the Bureau of the Navy.



7-10-68 10:00 AM 10:00 AM 10:00 AM

032 45 0 2

Feb 2019 - Aug 2019

disturbances: 1990-1991

NEW MEXICO OIL CONSERVATION COMMISSION

Well Location and Acreage Dedication Plat

Section A.

Date April 14, 1959

Operator THE ATLANTIC REFINING COMPANY Lease NAVAJO
 Well No. 43 Unit Letter G Section 32 Township 31 NORTH Range 16 WEST, NMPM
 Located 1210 Feet From the NORTH Line, 2020 Feet From the EAST Line
 County SAN JUAN G. L. Elevation 5356.0 Dedicated Acreage 40.02 Acres
 Name of Producing Formation Tocito and Lower Tocito Pool Horseshoe-Gallup

1. Is the Operator the only owner in the dedicated acreage outlined on the plat below?
 Yes ☒ No ☐
2. If the answer to question one is "no", have the interests of all the owners been consolidated by communitization agreement or otherwise? Yes ☐ No ☐ If answer is "yes", Type of Consolidation.
3. If the answer to question two is "no", list all the owners and their respective interests below:

Owner

Land Description

RECEIVED

APR 15 1959

U.S. GEOLOGICAL SURVEY
FARMINGTON, NEW MEX.

Section B.

Note: All distances must be from outer boundaries of section.

This is to certify that the information in Section A above is true and complete to the best of my knowledge and belief.

The Atlantic Refining Company

(Operator)

A. D. Kloxin

(Representative)

P. C. Box 520, Casper, Wyoming

(Address)

Ref: SJE plat of Survey.

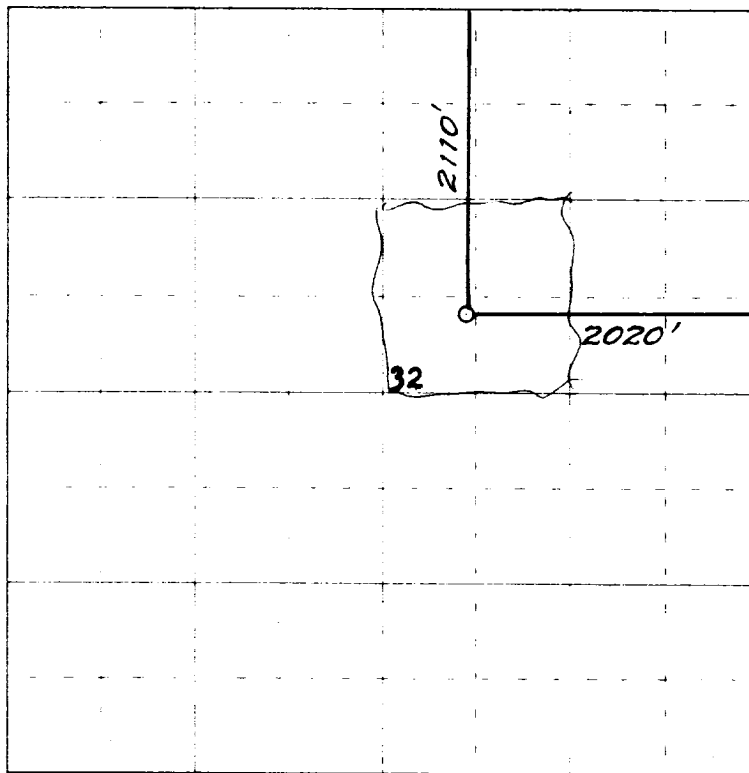

0 330 660 990 1320 1650 1980 2310 2640 2000 1500 1000 500 0

Scale 4 inches equal 1 mile

(Seal)

Farmington, New Mexico

This is to certify that the above plat was prepared from field notes of actual surveys made by me or under my supervision and that the same are true and correct to the best of my knowledge and belief.

Date Surveyed 6 AUGUST 1958

James P. Leese
 Registered Professional Engineer and/or Land Surveyor
JAMES P. LEESE N. MEX. REG. No. 1463