

Form 9-331b
(April 1952)

(SUBMIT IN TRIPLICATE)

UNITED STATES
DEPARTMENT OF THE INTERIOR
GEOLOGICAL SURVEY

Indian Agency Window Rock
Allottee Navajo Tribal
Lease No. 11-20-603-734

| | | | |
|--|--|--|--|
| | | | |
| | | | |
| | | | |
| | | | |

SUNDRY NOTICES AND REPORTS ON WELLS

| | | | |
|---|-------------------------------------|--|--|
| NOTICE OF INTENTION TO DRILL | <input checked="" type="checkbox"/> | SUBSEQUENT REPORT OF WATER SHUT-OFF | |
| NOTICE OF INTENTION TO CHANGE PLANS | | SUBSEQUENT REPORT OF SHOOTING OR ACIDIZING | |
| NOTICE OF INTENTION TO TEST WATER SHUT-OFF | | SUBSEQUENT REPORT OF ALTERING CASING | |
| NOTICE OF INTENTION TO REDRILL OR REPAIR WELL | | SUBSEQUENT REPORT OF REDRILLING OR REPAIR | |
| NOTICE OF INTENTION TO SHOOT OR ACIDIZE | | SUBSEQUENT REPORT OF ABANDONMENT | |
| NOTICE OF INTENTION TO PULL OR ALTER CASING | | SUPPLEMENTARY WELL HISTORY | |
| NOTICE OF INTENTION TO ABANDON WELL | | | |

(INDICATE ABOVE BY CHECK MARK NATURE OF REPORT, NOTICE, OR OTHER DATA)

January 26

JAN 27 1959

Well No. Navajo 29 is located 1724 ft. from N line and 2067 ft. from W line of sec. 31
SW 1/4 Sec. 31 31 N 16 W N.M.P.M.
(1/4 Sec. and Sec. No.) (Twp.) (Range) (Meridian)
Horseshoe Gallup San Juan New Mexico
(Field) (County or Subdivision) (State or Territory)

The elevation of the ~~formation~~ ground above sea level is 5554 ft.

DETAILS OF WORK

(State names of and expected depths to objective sands; show sizes, weights, and lengths of proposed casings; indicate mudding jobs, cementing points, and all other important proposed work)

We propose to drill a well with rotary tools at the above location to an approximate total depth of 1500'. 100' of 8-5/8" O.D. surface casing will be set and cemented to surface. Completion is contemplated in the Gallup formation. Should the well prove productive a 5-1/2" O.D. oil string will be set.

I understand that this plan of work must receive approval in writing by the Geological Survey before operations may be commenced.

Company The Atlantic Refining Company
Address P. O. Box 520
Casper, Wyoming

By B. J. Sartain
Title Drilling Superintendent

Winston Hook
Hawaii to Tabled
11-10-1911

2



...the ... of ...
... the ... of ...
... the ... of ...

Well Location and Acreage Dedication Plat

Section A.

Date **JANUARY 23, 1959**

Operator **THE ATLANTIC REFINING CO.** Lease **NAVAJO**
 Well No. **29** Unit Letter **F** Section **31** Township **31 NORTH** Range **16 WEST** NMPM
 Located **1724** Feet From **NORTH** Line, **2067** Feet From **WEST** Line
 County **SAN JUAN** G. L. Elevation **Call 5554** Dedicated Acreage **40.00** Acres
 Name of Producing Formation **Horseshoe Gallup** Pool

1. Is the Operator the only owner in the dedicated acreage outlined on the plat below?
 Yes ☐ No ☐
2. If the answer to question one is "no", have the interests of all the owners been consolidated by communitization agreement or otherwise? Yes ☐ No ☐ If answer is "yes", Type of Consolidation.
3. If the answer to question two is "no", list all the owners and their respective interests below:

Owner

Land Description

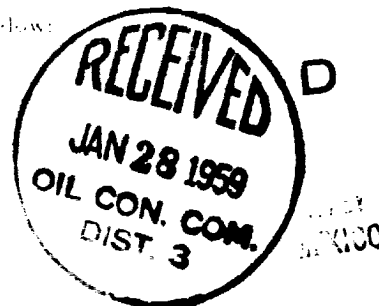

Section B.

Note: All distances must be from outer boundaries of section.

This is to certify that the information in Section A above is true and complete to the best of my knowledge and belief.

The Atlantic Refining Company

B. J. Santanik

P. O. Box 520 (Representative)

Casper, Wyoming (Address)

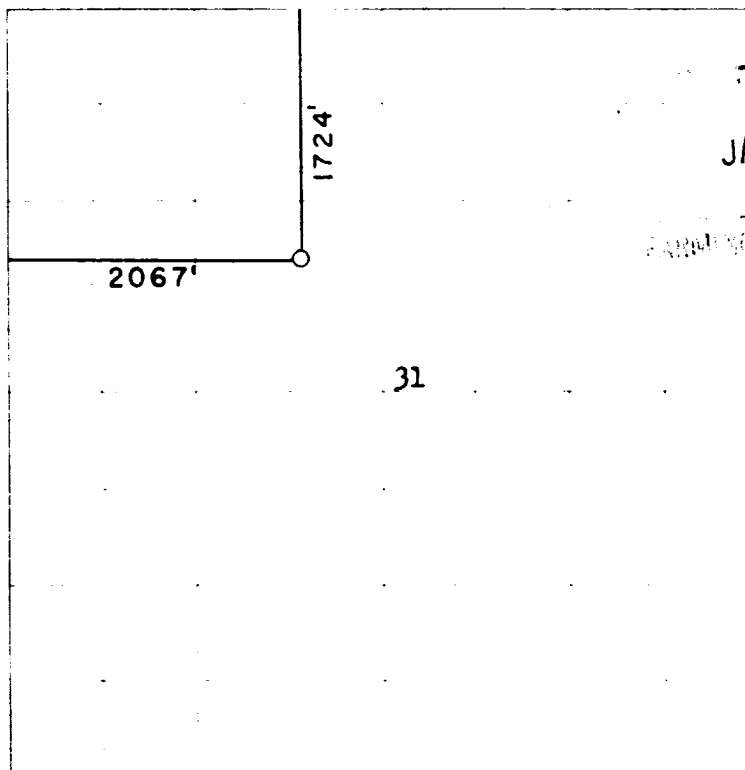

0 330 660 990 1320 1650 1980 2310 2640 2000 1500 1000 500

Scale 4 inches equal 1 mile

RECEIVED
 JAN 27 1959
 GEOLOGICAL SUR
 NEW MEX



(Seal)

Farmington, New Mexico

This is to certify that the above plat was prepared from field notes of actual surveys made by me or under my supervision and that the same are true and correct to the best of my knowledge and belief.

Date Surveyed **22 JANUARY 1959**

James A. Leese
 Registered Professional Engineer and/or Land Surveyor
 James A. Leese, N. Mex. Reg. No. 3160