

(SUBMIT IN TRIPLICATE)

UNITED STATES  
DEPARTMENT OF THE INTERIOR  
GEOLOGICAL SURVEY

Indian Agency \_\_\_\_\_

Window Rock

Allottee Navajo Tribal

Lease No. 14-20-603-734

SUNDRY NOTICES AND REPORTS ON WELLS

NOTICE OF INTENTION TO DRILL	<input checked="" type="checkbox"/>	SUBSEQUENT REPORT OF WATER SHUT-OFF	RECEIVED APR 23 1959 J. S. GEOLOGICAL SURVEY NEW MEXICO
NOTICE OF INTENTION TO CHANGE PLANS		SUBSEQUENT REPORT OF SHOOTING OR ACIDIZING	
NOTICE OF INTENTION TO TEST WATER SHUT-OFF		SUBSEQUENT REPORT OF ALTERING CASING	
NOTICE OF INTENTION TO REDRILL OR REPAIR WELL		SUBSEQUENT REPORT OF REDRILLING OR REPAIR	
NOTICE OF INTENTION TO SHOOT OR ACIDIZE		SUBSEQUENT REPORT OF ABANDONMENT	
NOTICE OF INTENTION TO PULL OR ALTER CASING		SUPPLEMENTARY WELL HISTORY	
NOTICE OF INTENTION TO ABANDON WELL			

(INDICATE ABOVE BY CHECK MARK NATURE OF REPORT, NOTICE, OR OTHER DATA)

April 22, 1959

Well No. 37 is located 660 ft. from N line and 417 ft. from E line of sec. 32

NE NE Sec. 32 31 N 16 N H.M.P.M.  
(1/4 Sec. and Sec. No.) (Twp.) (Range) (Meridian)  
Horseshoe Gallup San Juan New Mexico  
(Field) (County or Subdivision) (State or Territory)

The elevation of the ground above sea level is 5385.5 ft.

DETAILS OF WORK

(State names of and expected depths to objective sands; show sizes, weights, and lengths of proposed casings; indicate mudding jobs, cementing points, and all other important proposed work)

We propose to drill a well at the above location to an approximate total depth of 1300' for completion in the Gallup formation. 100' of 8-5/8" O.D. casing will be set and cemented to surface. Should the well prove productive a 4-1/2" O.D. oil string will be used.



I understand that this plan of work must receive approval in writing by the Geological Survey before operations may be commenced.

Company The Atlantic Refining Company

Address P. O. Box 520

Casper, Wyoming

By Art Klapin

Title Drilling Superintendent

**X**

0"D. oil string will be used. Should the well prove productive a 1-1/2" gate valve 0.D. casing 100' of 8-2 1/2" O.D. casing to an approximate total depth of 1300' for completion in the Guling formation. We propose to drill a well at the above location

The Atlantic Refining Company  
P. O. Box 520  
Chester, Wyoming

## NEW MEXICO OIL CONSERVATION COMMISSION

## Well Location and Acreage Dedication Plat

Section A.

Date April 15, 1959

Operator THE ATLANTIC REFINING COMPANY Lease NAVAJO  
 Well No. 37 Unit Letter A Section 32 Township 31 NORTH Range 16 WEST NMPM  
 Located 660 Feet From NORTH Line, 417 Feet From EAST Line  
 County SAN JUAN G. L. Elevation 5385.5 Dedicated Acreage 10.00 Acres  
 Name of Producing Formation Gallup Pool Hornoshon Gallup

1. Is the Operator the only owner in the dedicated acreage outlined on the plat below?  
 Yes X No \_\_\_\_\_
2. If the answer to question one is "no", have the interests of all the owners been consolidated by communitization agreement or otherwise? Yes \_\_\_\_\_ No \_\_\_\_\_. If answer is "yes", Type of Consolidation \_\_\_\_\_
3. If the answer to question two is "no", list all the owners and their respective interests below:

Owner

Land Description

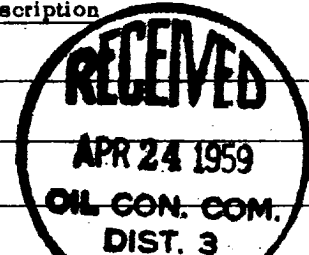

Section B.

This is to certify that the information in Section A above is true and complete to the best of my knowledge and belief.

**The Atlantic Refining Company**

(Operator)

**A. D. Kharin**

(Representative)

**P. O. Box 500**

(Address)

**Casper, Wyoming**

Note: All distances must be from outer boundaries of section.

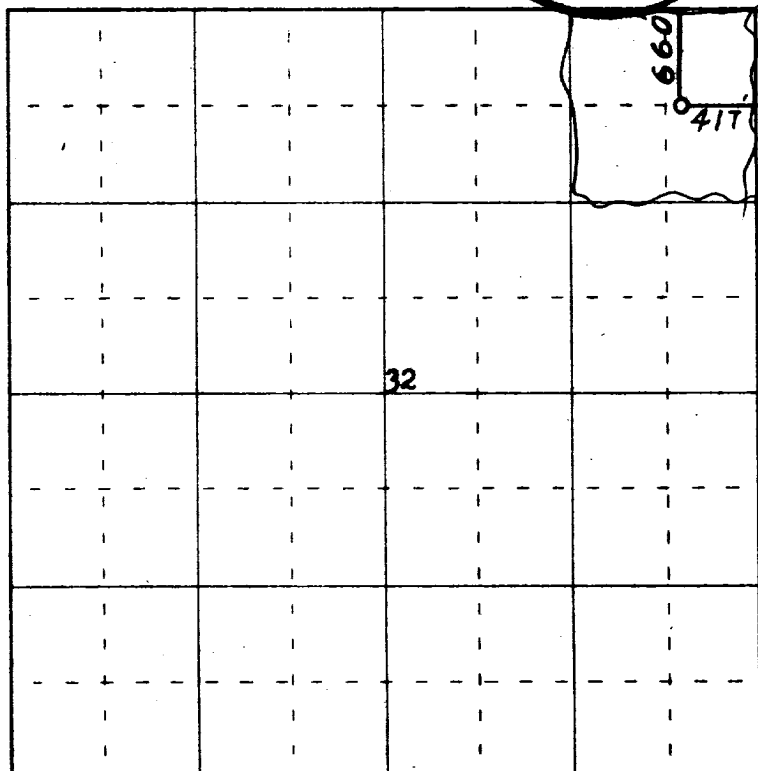

0 330 660 990 1320 1650 1980 2310 2640 2000 1500 1000 500 0

Scale 4 inches equal 1 mile



(Seal)

Farmington, New Mexico

This is to certify that the above plat was prepared from field notes of actual surveys made by me or under my supervision and that the same are true and correct to the best of my knowledge and belief.

Date Surveyed 14 April 1959

James P. Leane  
 Registered Professional Engineer and/or Land Surveyor

JAMES P. LEANE N. MEX. ENG. NO. 1162

