

District I
P.O. Box 1980 Hobbs, NM
District II
P.O. Box 1980 Hobbs, NM
District III
1000 Rio Brazos Rd, Santa Fe, NM 87510

Henry E. Faust
DEPUTY OIL & GAS INSPECTOR

State of New Mexico
Energy, Minerals and Natural Resources Department

OIL CONSERVATION DIVISION

2040 South Pacheco Street
Santa Fe, New Mexico 87505

SUBMIT 1 COPY TO
APPROPRIATE
DISTRICT OFFICE
AND 1 COPY TO
SANTA FE OFFICE

SEP 03 1999

PIT REMEDIATION AND CLOSURE REPORT

RECEIVED
JUL 30 1999

OIL CON. DIV.

DIST. 3

Operator: PNM Gas Services (Burlington) **Telephone:** 324-3764

Address: 603 W. Elm Street Farmington, NM 87401

Facility or Well Name: East #9

Location: Unit N Sec 25 T 31 N R 12 W County San Juan

Pit Type: Separator ☒ Dehydrator ☐ Other ☐

Land Type: BLM ☒ State ☐ Fee ☐ Other ☐

Pit Location: Pit dimensions: length 20 ' width 20 ' depth 3 '

(Attach diagram) Reference: wellhead ☒ other ☐

Footage from reference: 165 '

Direction from reference: 5 Degrees ☒ East North ☒
of ☐ West South ☐

Depth to Ground Water:

Less than 50 feet	(20 points)	
50 feet to 99 feet	(10 points)	
Greater than 100 feet	(0 points)	<u>0</u>

(Vertical distance from contaminants to seasonal high water elevation of ground water)

Wellhead Protection Area:

Yes	(20 points)	
No	(0 points)	<u>0</u>

(Less than 200 feet from a private domestic water source, or, less than 1,000 feet from all other water sources)

Distance to Surface Water:

Less than 200 feet	(20 points)	
200 feet to 1,000 feet	(10 points)	
Greater than 1,000 feet	(0 points)	<u>0</u>

(Horizontal distance to perennial lakes, ponds, rivers, streams, creeks, irrigation canals and ditches)

RANKING SCORE (TOTAL POINTS): 0

East #9

Date Remediation Started: _____ Date Completed: _____

Remediation Method: Excavation _____ Approx. Cubic Yard _____

(Check all appropriate sections)

Landfarmed _____ Amount Landfarmed (cubic yds) _____

Other _____

Remediation Location: Onsite _____ Offsite _____

(i.e., landfarmed onsite, name and location of offsite facility)

Backfill Material Location: _____

General Description of Remedial Action:

No remedial action necessary. Lab results below OCD/BLM standards.

Ground Water Encountered: No ☒ Yes ☐ Depth _____

Final Pit Closure Sampling:

Sample Location 3 pt. composite - middle of pit.

(if multiple samples, attach sample result and diagram of sample locations and depths.)

Sample depth 7'

Sample date 06/01/1999 Sample time 7:15:00 AM

Sample Results

Benzene (ppm) _____

Total BTEX (ppm) _____

Field headspace (ppm) 0

TPH (ppm) < 25.00 Method 8015B

Vertical Extent (ft) _____ Risk Analysis form attached Yes ☐ No ☒

Ground Water Sample: Yes ☐ No ☒ (If yes, see attached Groundwater Site Summary Report)

I HEREBY CERTIFY THAT THE INFORMATION ABOVE IS TRUE AND COMPLETE TO THE BEST OF MY KNOWLEDGE AND MY BELIEF

DATE July 27, 1999

SIGNATURE Maureen Gannon

PRINTED NAME Maureen Gannon
AND TITLE Project Manager

East #9
Burlington
Sec. 25, 31N, 12W, 1N

6-1-99

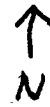

Site diagram:

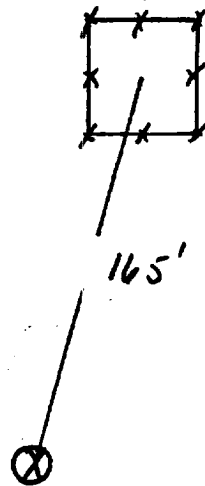

Clean close /
0 ppm field headspace (3 pt comp)

OFF: (505) 325-5667



LAB: (505) 325-1556

On Site Technologies, LTD.

Date: 17-Jun-99

CLIENT: PNM - Public Service Company of NM

Project: PNM Pit Remediation

Lab Order: 9906010

CASE NARRATIVE

Samples were analyzed using the methods outlined in the following references:

Test Methods for Evaluating Solid Waste, Physical/Chemical Methods, SW846, 3rd Edition

All method blanks, laboratory spikes, and/or matrix spikes met quality assurance objectives.

LC

OFF: (505) 325-5667



LAB: (505) 325-1556

ANALYTICAL REPORT

Date: 17-Jun-99

Client: PNM - Public Service Company of NM
Work Order: 9906010
Lab ID: 9906010-01A **Matrix:** SOIL
Project: PNM Pit Remediation

Client Sample Info: East #9

Client Sample ID: 9906010715; 7ft. Depth *Middle of pit*

Collection Date: 6/1/99 7:15:00 AM

COC Record: 7602

Parameter	Result	PQL	Qual	Units	DF	Date Analyzed
DIESEL RANGE ORGANICS		SW8015B				Analyst: DC
T/R Hydrocarbons: C10-C28	ND	25		mg/Kg	1	6/8/99

Qualifiers:

PQL - Practical Quantitation Limit

ND - Not Detected at Practical Quantitation Limit

J - Analyte detected below Practical Quantitation Limit

B - Analyte detected in the associated Method Blank

S - Spike Recovery outside accepted recovery limits

R - RPD outside accepted recovery limits

E - Value above quantitation range

Surr: - Surrogate

1 of 1

P.O. BOX 2606 • FARMINGTON, NM 87499

TECHNOLOGIES, LTD. SERVING INDUSTRY WITH THE ENVIRONMENT