

Form 9-331a
(Feb. 1951)

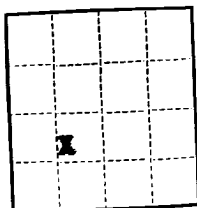

(SUBMIT IN TRIPLICATE)

UNITED STATES
DEPARTMENT OF THE INTERIOR
GEOLOGICAL SURVEY

Land Office **Santa Fe**
Lease No. **SF-678244**
Unit _____

SUNDRY NOTICES AND REPORTS ON WELLS

NOTICE OF INTENTION TO DRILL	<input checked="" type="checkbox"/>	SUBSEQUENT REPORT OF WATER SHUT-OFF	
NOTICE OF INTENTION TO CHANGE PLANS		SUBSEQUENT REPORT OF SHOOTING OR ACIDIZING	
NOTICE OF INTENTION TO TEST WATER SHUT-OFF		SUBSEQUENT REPORT OF ALTERING CASING	
NOTICE OF INTENTION TO RE-DRILL OR REPAIR WELL		SUBSEQUENT REPORT OF RE-DRILLING OR REPAIR	
NOTICE OF INTENTION TO SHOOT OR ACIDIZE		SUBSEQUENT REPORT OF ABANDONMENT	
NOTICE OF INTENTION TO PULL OR ALTER CASING		SUPPLEMENTARY WELL HISTORY	
NOTICE OF INTENTION TO ABANDON WELL			

(INDICATE ABOVE BY CHECK MARK NATURE OF REPORT, NOTICE, OR OTHER DATA)

Well No. **1-30** is located **1600** ft. from **S** line and **1450** ft. from **E** line of sec. **30**
 _____, **September 19**, 19 **57**

SN - 30 (1/4 Sec. and 1/4 Sec. No.) **31N** (Twp.) **17W** (Range) **10N4E** (Meridian)
Blanco - NM (Field) **San Juan** (County or Subdivision) **New Mexico** (State or Territory)

The elevation of the ~~drill floor~~ above sea level is **5907** ft. **Ground - Ungraded**

DETAILS OF WORK

(State names of and expected depths to objective sands; show sizes, weights, and lengths of proposed casings; indicate mudding jobs, cementing points, and all other important proposed work)

Propose to drill with rotary tools to develop gas production from both Mesa Verde (Point Lookout) from about 4350' to 4750' and Dakota from about 6750' - 6800'. Will drill 15" hole and set 200' of 10 3/4" surface casing with cement circulated to surface. Drill 8 3/4" hole with mud to 3000' and set 7' casing --- cement with 150 sacks. Drill 6 1/2" hole with gas through Dakota to about 6850' and set 5 1/2" liner --- hang at 4900' and circulate cement throughout liner interval. Perforate and sand-water from Dakota. Set Bridge Plug above Dakota. Perforate and sand-water from Mesa Verde. Drill Bridge Plug and dually complete with isolation chamber for each zone. Utilizing Baker-Otis dual zone cross-over assemblies such that each zone produce separately --- one through tubing and one through annulus.

I understand that this plan of work must receive approval in writing by the Geological Survey before operations may be commenced.

Company **COLORADO WESTERN EXPLORATION, INC.**

Address **312 U.S. Nat'l Bank Bldg.**

Denver 2, Colorado

By **Harry A. Trueblood, Jr.**
Title **President**

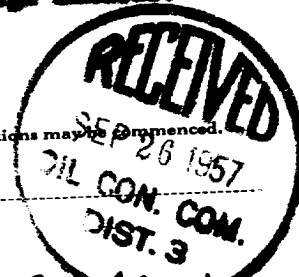



NEW MEXICO OIL CONSERVATION COMMISSION
Well Location and Acreage Dedication Plat

Section A.

Date 9-19-57

Operator COLORADO WESTERN EXPLORATION CO. Lease GOVERNMENT - LEA
Well No. 1 - 30 Unit Letter K Section 30 Township 31 NORTH Range 12 WEST, NMPM
Located 1600 Feet From the SOUTH Line, 1450 Feet From the WEST Line
County SAN JUAN G. L. Elevation 5907.0 Dedicated Acreage 317.60 Acres
Name of Producing Formation MESA VERDE Pool BLANCO - MV

1. Is the Operator the only owner* in the dedicated acreage outlined on the plat below?
Yes X No .
2. If the answer to question one is "no," have the interests of all the owners been consolidated by communitization agreement or otherwise? Yes No . If answer is "yes," Type of Consolidation
3. If the answer to question two is "no," list all the owners and their respective interests below:
Ref: GLO plat dated 19 April ~~1957~~ 1881

Owner

Land Description

Section B

Acreage per GLO Plat of 4-19-51

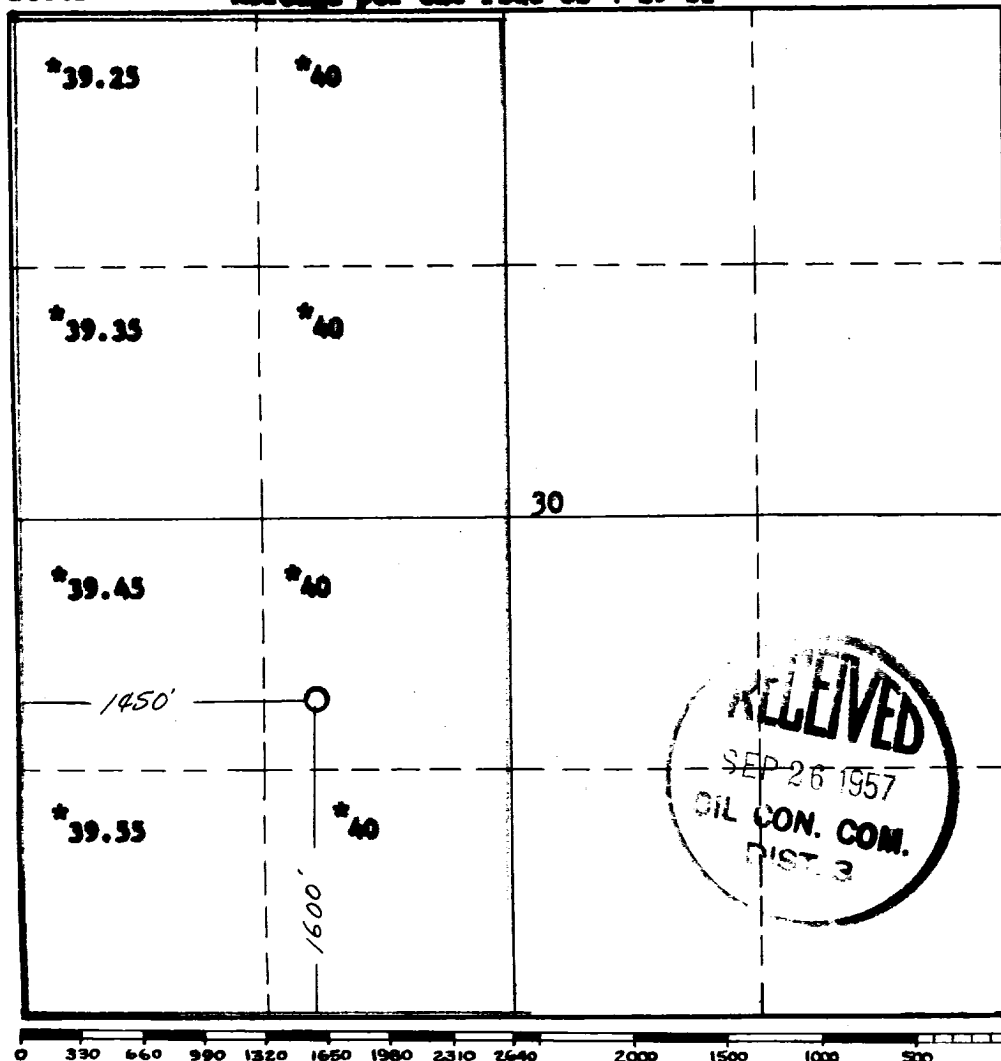

This is to certify that the information in Section A above is true and complete to the best of my knowledge and belief.

COLORADO WESTERN EXPLORATION, INC.
(Operator)

Harry E. Froelich, Jr., President
(Representative)

312 U.S.N.B. Bldg.
Address
Denver 2, Colorado

This is to certify that the well location shown on the plat in Section B was plotted from field notes of actual surveys made by me or under my supervision and that the same is true and correct to the best of my knowledge and belief.

Date Surveyed 11 September 1957

James P. Leese
Registered Professional
Engineer and/or Land Surveyor.
James P. Leese

Certificate No. 1463

NEW MEXICO OIL CONSERVATION COMMISSION
Well Location and Acreage Dedication Plat

Section A.

Date 9-19-57

Operator COLORADO WESTERN EXPLORATION CO. Lease GOVERNMENT - LEA
Well No. 1 - 30 Unit Letter K Section 30 Township 31 NORTH Range 12 WEST NMPM
Located 1600 Feet From the SOUTH Line, 1450 Feet From the WEST Line
County SAN JUAN G. L. Elevation 5907.0 Dedicated Acreage 159 Acres
Name of Producing Formation DAKOTA Pool UNNAMED

1. Is the Operator the only owner* in the dedicated acreage outlined on the plat below?
Yes X No .
2. If the answer to question one is "no," have the interests of all the owners been consolidated by communitization agreement or otherwise? Yes No . If answer is "yes," Type of Consolidation
3. If the answer to question two is "no," list all the owners and their respective interests below:
Ref: GLO plat dated 19 April 1957 1661

Owner

Land Description

Section B

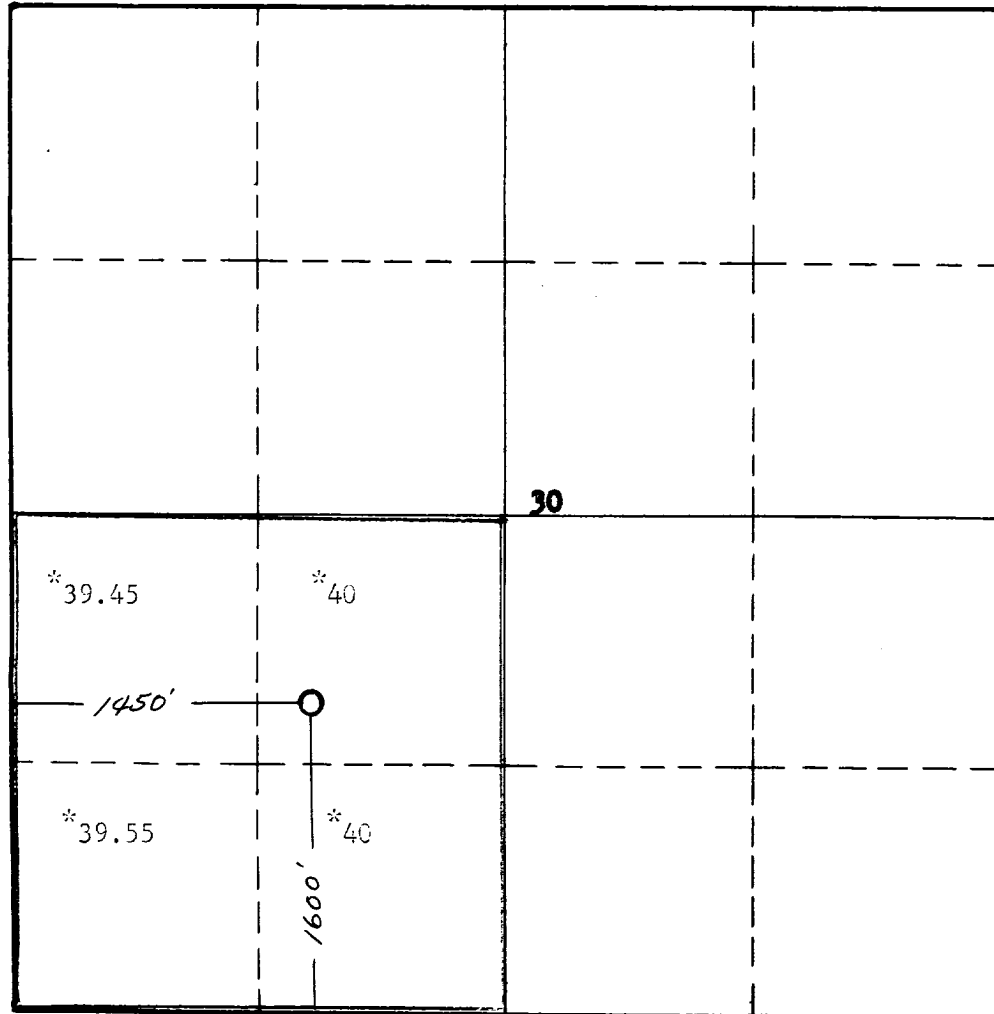

This is to certify that the information in Section A above is true and complete to the best of my knowledge and belief.

COLORADO WESTERN EXPLORATION, INC.
(Operator)

Harry A. Treubert, Jr., President

312 N.E.N.E. Bldg., Denver 2, Colo.
Address

This is to certify that the well location shown on the plat in Section B was plotted from field notes of actual surveys made by me or under my supervision and that the same is true and correct to the best of my knowledge and belief.

Date Surveyed 11 September 1957

James P. Loese
Registered Professional
Engineer and/or Land Surveyor.
James P. Loese

Certificate No. 1463