

Ute Mtn
Tribal Lands

(SUBMIT IN TRIPLICATE)

Land Office
Contract 14-20-604-90

Lease No. _____

Unit _____

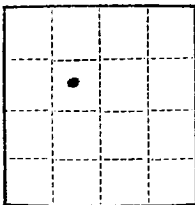

UNITED STATES
DEPARTMENT OF THE INTERIOR
GEOLOGICAL SURVEY

SUNDRY NOTICES AND REPORTS ON WELLS

| | | | |
|--|-------------------------------------|--|--|
| NOTICE OF INTENTION TO DRILL | <input checked="" type="checkbox"/> | SUBSEQUENT REPORT OF WATER SHUT-OFF | |
| NOTICE OF INTENTION TO CHANGE PLANS | | SUBSEQUENT REPORT OF SHOOTING OR ACIDIZING | |
| NOTICE OF INTENTION TO TEST WATER SHUT-OFF | | SUBSEQUENT REPORT OF ALTERING CASING | |
| NOTICE OF INTENTION TO RE-DRILL OR REPAIR WELL | | SUBSEQUENT REPORT OF RE-DRILLING OR REPAIR | |
| NOTICE OF INTENTION TO SHOOT OR ACIDIZE | | SUBSEQUENT REPORT OF ABANDONMENT | |
| NOTICE OF INTENTION TO PULL OR ALTER CASING | | SUPPLEMENTARY WELL HISTORY | |
| NOTICE OF INTENTION TO ABANDON WELL | | | |

(INDICATE ABOVE BY CHECK MARK NATURE OF REPORT, NOTICE, OR OTHER DATA)

Ute Mtn Tribe "B" August 21, 19 36

Well No. 2 is located 1980 ft. from {N} line and 1980 ft. from {X} line of sec. 29

22 NW Sec 29 31N 19W 22N (1/4 Sec. and Sec. No.) (Twp.) (Range) (Meridian)

Wildcat San Juan New Mexico (Field) (County or Subdivision) (State or Territory)

The elevation of the derrick floor above sea level is _____ ft. Ground level 5509'.

DETAILS OF WORK

(State names of and expected depths to objective sands; show sizes, weights, and lengths of proposed casings; indicate mudding jobs, cementing points, and all other important proposed work)

We propose to drill a well at the above location through the Tertiary formation anticipated at a depth of 1700' to an approximate total depth of 1800'. We will set and cement to the surface 120' 8-5/8" 24# J-55 casing with 80 sacks and approximately 1900' 4-1/2" 9.90# J-55 casing will be set through the Tertiary with 100 sacks, perforated at the proper interval, and sand fraced.

Electrical surveys will be run to total depth.

All work will be done in accordance with the Rules and Regulations of the U.S.G.S and the New Mexico Oil and Gas Conservation Commission.

I understand that this plan of work must receive approval in writing by the Geological Survey before operations may be commenced.

Company **TENNESSEE GAS TRANSMISSION COMPANY**

Address **BOX 1772**

CASPER, WYOMING

Original Signed By:
PAT LAY

By _____

Title **Pat Lay, District Superintendent**

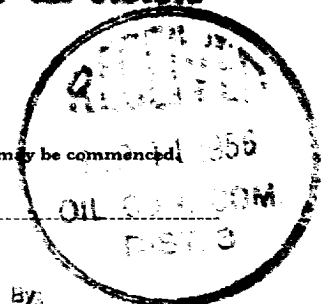

NEW MEXICO
OIL CONSERVATION COMMISSION

Form C-128

Well Location and/or Gas Proration Plat

Date 9-3-56

Operator TENNESSEE GAS TRANSMISSION CO. Lease UTE MOUNTAIN TRIBE "B"
Well No. 2 Section 29 Township 31 North Range 15 West NMPM
Located 1980 Feet From north Line, 1980 Feet From west Line,
San Juan County, New Mexico. G. L. Elevation 5509
Name of Producing Formation Tecito Pool --- Dedicated Acreage ---

(Note: All distances must be from outer boundaries of Section)

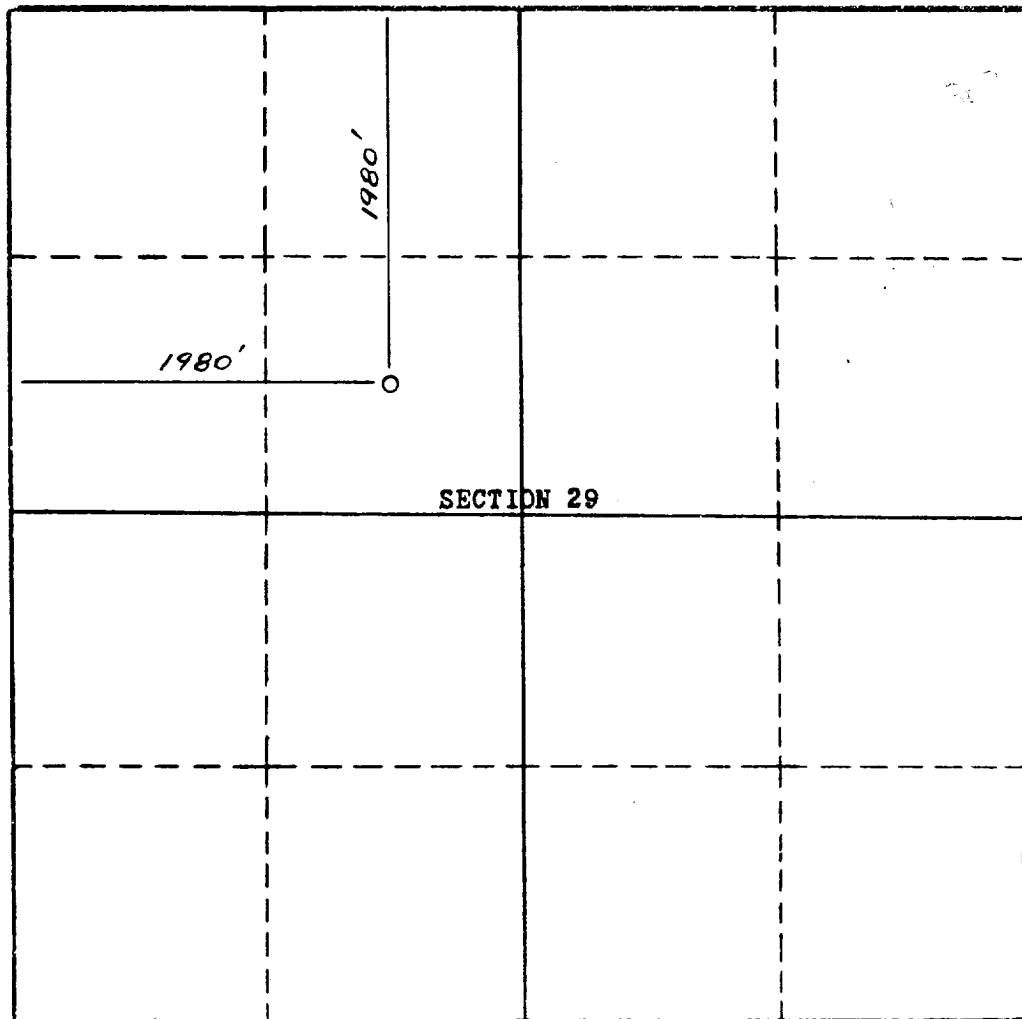

Scale—1 Inch Equals 1000 Feet

1. Is this Well a Dual Comp.? Yes --- No XX
2. If the answer to Question 1 is yes, are there any other dually completed wells within the dedicated acreage? Yes --- No ---

Original Signed By:

Name PAT LAY
Position Pat Lay, District Superintendent
Representing Tennessee Gas Transmission Co
Address Box 17, G. Chappin, Wyoming

This is to certify that the above plat was prepared from field notes of actual surveys made by me or under my supervision and that the same are true and correct to the best of my knowledge and belief.

Date Surveyed July 21, 1956

Stephen H. Kinney
STEPHEN H. KINNEY,
Registered Professional Engineer and Land Surveyor