

Form 9-331a  
(Feb. 1961)

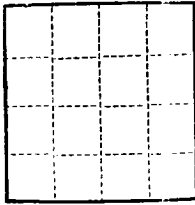

(SUBMIT IN TRIPLICATE)

UNITED STATES  
DEPARTMENT OF THE INTERIOR  
GEOLOGICAL SURVEY

Land Office Santa Fe  
Lease No. 076097  
Unit Heston

SUNDRY NOTICES AND REPORTS ON WELLS

NOTICE OF INTENTION TO DRILL	<input checked="" type="checkbox"/>	SUBSEQUENT REPORT OF WATER SHUT-OFF	
NOTICE OF INTENTION TO CHANGE PLANS		SUBSEQUENT REPORT OF SHOOTING OR ACIDIZING	
NOTICE OF INTENTION TO TEST WATER SHUT-OFF		SUBSEQUENT REPORT OF ALTERING CASING	
NOTICE OF INTENTION TO RE-DRILL OR REPAIR WELL		SUBSEQUENT REPORT OF RE-DRILLING OR REPAIR	
NOTICE OF INTENTION TO SHOOT OR ACIDIZE		SUBSEQUENT REPORT OF ABANDONMENT	
NOTICE OF INTENTION TO PULL OR ALTER CASING		SUPPLEMENTARY WELL HISTORY	
NOTICE OF INTENTION TO ABANDON WELL			

(INDICATE ABOVE BY CHECK MARK NATURE OF REPORT, NOTICE, OR OTHER DATA)

May 29, 1961

Well No. 14 is located 1550 ft. from (N) line and 1500 ft. from (E) line of sec. 29  
NE/4 Sec. 29 31N 11W N.M.P.M.  
(1/4 Sec. and Sec. No.) (Twp.) (Range) (Meridian)  
Basin Dakota San Juan New Mexico  
(Field) (County or Subdivision) (State or Territory)

The elevation of the derrick floor above sea level is 5976 ft.

DETAILS OF WORK

(State names of and expected depths to objective sands; show sizes, weights, and lengths of proposed casings; indicate mudding jobs, cementing points, and all other important proposed work)

It is intended to drill a well with rotary tools through the Dakota formation & to perforate and fracture possible producing zones. Estimated T. D. 7210'.

10 3/4" at 280' with 340 sacks cement circulated to surface.  
7 5/8" at 2670' with 250 sacks cement - 150% to cover Ojo Alamo.  
5 1/2" at 6830' with 450 sacks cement 200% to fill to 7 5/8" casing shoe.  
4" liner at 7210' with 110 sacks cement - 200% to fill to liner top.

The E/2 of Section 29 is dedicated to this well.

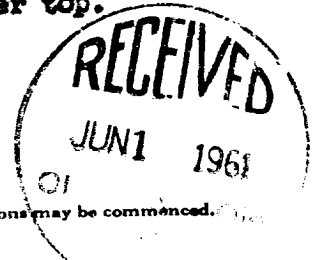

I understand that this plan of work must receive approval in writing by the Geological Survey before operations may be commenced.

Company El Paso Natural Gas Company

Address Box 990

Farmington, New Mexico

By Original Signed R. G. MILLER

Title Petroleum Engineer

## NEW MEXICO OIL CONSERVATION COMMISSION

## Well Location and Acreage Dedication Plat

March 28, 1961

Section A.

Date

Operator **EL PASO NATURAL GAS COMPANY** Lease **HEATON** SF **078097**  
 Well No. **14** Unit Letter **G** Section **29** Township **31-N** Range **11-W** NMPM  
 Located **1550** Feet From **NORTH** Line, **1500** Feet From **EAST** Line  
 County **SAN JUAN** G. L. Elevation **5966** Dedicated Acreage **320** Acres  
 Name of Producing Formation **DAKOTA** Pool **BAKIN DAKOTA**

1. Is the Operator the only owner in the dedicated acreage outlined on the plat below?

Yes ☒ No

2. If the answer to question one is "no", have the interests of all the owners been consolidated by communitization agreement or otherwise? Yes No If answer is "yes", Type of Consolidation.

3. If the answer to question two is "no", list all the owners and their respective interests below:

Owner

Land Description

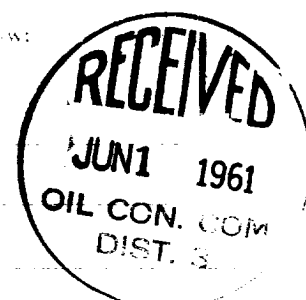

Section B.

Note: All distances must be from corner boundaries of section

This is to certify that the information in Section A above is true and complete to the best of my knowledge and belief.

**El Paso Natural Gas Company**

(Operator)

Original Signed **R. G. MILLER**

(Representative)

**Box 990**

(Address)

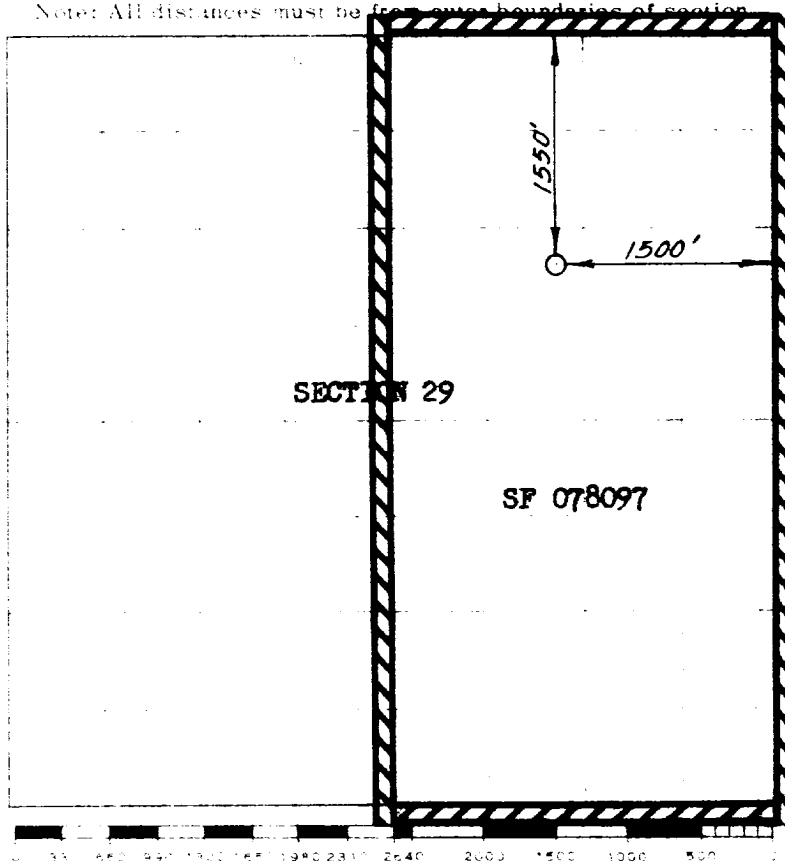
**Farmington, New Mexico**

Scale: 1 inch equals 1 mile

This is to certify that the above plat was prepared from field notes of actual surveys made by me or under my supervision and that the same are true and correct to the best of my knowledge and belief.

(Seal)

Date Surveyed

March 27, 1961

*David O. Kilmer*  
 Registered Professional Engineer and/or Land Surveyor

Farmington, New Mexico