

Form 9-331 b  
(April 1952)

(SUBMIT IN TRIPLICATE)

Indian Agency \_\_\_\_\_  
**Window Rock**  
Navajo Tribal  
Allottee \_\_\_\_\_  
**11-20-603-734**  
Lease No. \_\_\_\_\_

UNITED STATES  
DEPARTMENT OF THE INTERIOR  
GEOLOGICAL SURVEY

SUNDRY NOTICES AND REPORTS ON WELLS

NOTICE OF INTENTION TO DRILL	1	SUBSEQUENT REPORT OF WATER SHUT-OFF
NOTICE OF INTENTION TO CHANGE PLANS		SUBSEQUENT REPORT OF SHOOTING OR ACIDIZING
NOTICE OF INTENTION TO TEST WATER SHUT-OFF		SUBSEQUENT REPORT OF ALTERING CASING
NOTICE OF INTENTION TO REDRILL OR REPAIR WELL		SUBSEQUENT REPORT OF REDRILLING OR REPAIR
NOTICE OF INTENTION TO SHOOT OR ACIDIZE		SUBSEQUENT REPORT OF ABANDONMENT
NOTICE OF INTENTION TO PULL OR ALTER CASING		SUPPLEMENTARY WELL HISTORY
NOTICE OF INTENTION TO ABANDON WELL		

(INDICATE ABOVE BY CHECK MARK NATURE OF REPORT, NOTICE, OR OTHER DATA)

February 16

RECEIVED  
FEB 17 1959  
GEOLOGICAL SURVEY  
WASHINGTON, NEW MEXICO

Well No. **Navajo 24** is located **660** ft. from **N** line and **660** ft. from **E** line of sec. **29**  
**C NW NW Sec. 29** **31 N 16 W** **N.M.P.M.**  
(1/4 Sec. and Sec. No.) (Twp.) (Range) (Meridian)  
**Horseeshoe Gallup** **San Juan** **New Mexico**  
(Field) (County or Subdivision) (State or Territory)

The elevation of the ~~drill~~ **ground** above sea level is **5,782.1** ft.

DETAILS OF WORK

(State names of and expected depths to objective sands; show sizes, weights, and lengths of proposed casings; indicate mudding jobs, cementing points, and all other important proposed work)

We propose to drill a well at the above location with rotary tools to an approximate total depth of 1150'. 100' of 8-5/8" O.D. casing will be set and cemented to surface. Completion is contemplated in the Gallup formation. Should the well prove productive a 5-1/2" O.D. oil string will be set.

RECEIVED  
FEB 18 1959  
OIL CON. COM

I understand that this plan of work must receive approval in writing by the Geological Survey before operations may be commenced.

Company **The Atlantic Refining Company**

Address **P. O. Box 520**

**Casper, Wyoming**

By

*B. J. Sartain*

Title **District Drilling Supt.**



## NEW MEXICO OIL CONSERVATION COMMISSION

## Well Location and Acreage Dedication Plat

Section A.

Date **February 16, 1959**

Operator **THE ATLANTIC REFINING COMPANY** Lease **NAVAJO**  
 Well No. **25** Unit Letter **D** Section **29** Township **31 NORTH** Range **16 WEST**, NMPM  
 Located **660** Feet From **THE NORTH** Line, **660** Feet From **THE WEST** Line  
 County **SAN JUAN** G. L. Elevation **5478.1** Dedicated Acreage **30.00** Acres  
 Name of Producing Formation **Gallop** Pool **Horvath-Gallop**

1. Is the Operator the only owner in the dedicated acreage outlined on the plat below?  
 Yes ☒ No ☐
2. If the answer to question one is "no", have the interests of all the owners been consolidated by communitization agreement or otherwise? Yes ☐ No ☐ If answer is "yes", Type of Consolidation.

3. If the answer to question two is "no", list all the owners and their respective interests below:

Owner

Land Description

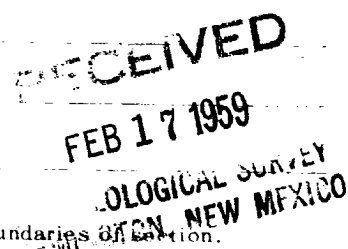

## Section B.

This is to certify that the information in Section A above is true and complete to the best of my knowledge and belief.

The Atlantic Refining Co.

(Operator)

*B. J. D. Train*

(Representative)

District Drilling Supt.

(Address)

P. O. Box 520

Casper, Wyoming

Note: All distances must be from outer boundaries of section.

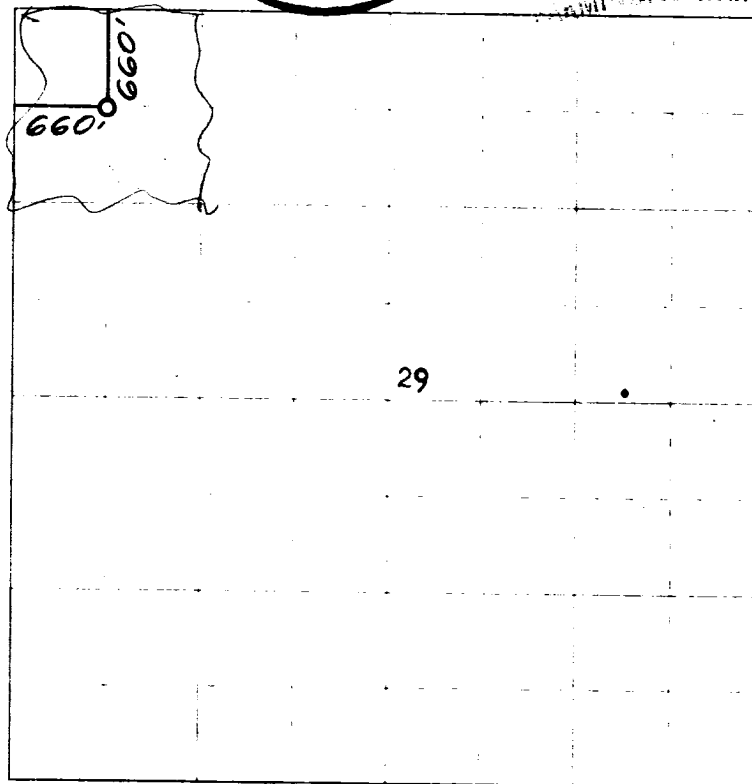

0 330 660 990 1320 1650 1980 2310 2640 2000 1500 1000 500 0

Scale 4 inches equal 1 mile

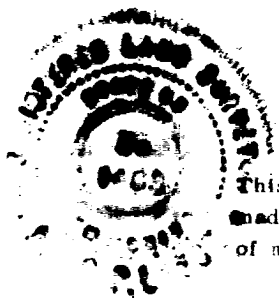

This is to certify that the above plat was prepared from field notes of actual surveys made by me or under my supervision and that the same are true and correct to the best of my knowledge and belief.

(Seal)

Date Surveyed **29 November 1958**

Farmington, New Mexico

*James O. Lease*  
 Registered Professional Engineer and/or Land Surveyor

2021 10 10 10:10:10

12-14  
1950-1951